NEWTONIAN

43

NEWTON COLLE

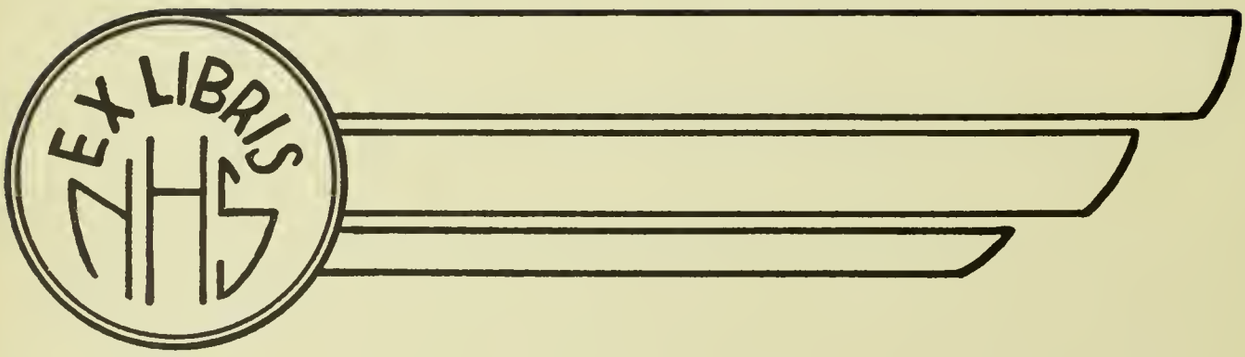

NEWTON FREE LIBRARY
3 1323 00537 688 3

Digitized by the Internet Archive
in 2012 with funding from
Federally funded with LSTA funds through the Massachusetts Board of Library Commissioners

http://archive.org/details/newtonian1943newt

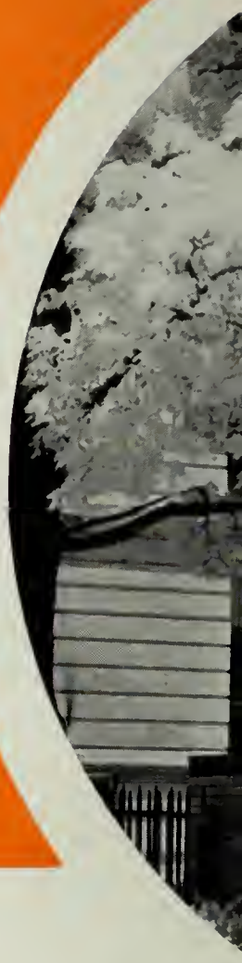

The 1943

Newton High School
Newton, Massachusetts

NEWTONIAN

INTRODUCTION

3
NEWTON COLLECTION

HERE IS RECORDED
A PAST YEAR,
AND HERE IS FORESEEN
A FUTURE YEAR.
WE HAVE BEEN LIVING
UNDER WINGS OF WAR—
DRONING, DEADLY WINGS;
OUR SCHOOL HAS TAUGHT US
TO FIGHT FOR FREEDOM.
WE SHALL LIVE
ON WINGS OF PEACE—
SOARING, SUNLIT WINGS;
OUR SCHOOL WILL TEACH US THEN
TO KEEP OUR FREEDOM.
BASED ON THESE IDEAS
OF PAST AND FUTURE,
HERE IS YOUR
WINGED NEWTONIAN.

D E D I C A T E D

TO THOSE OF OUR FACULTY

WHO NO LONGER CREATE

FREEDOM WITH BOOKS BUT

PRESERVE IT WITH GUNS . . .

CONTENTS

INTRODUCTION

FACULTY

FEATURES

ACT

VITIES

ATHLETICS

CLASSES

ADVERTISEMENTS

ADMINISTRATION

RAYMOND A. GREEN
Principal

BUILDING THREE OFFICE

GUIDANCE OFFICE

BUILDING ONE OFFICE

BUILDING TWO OFFICE

C. ELWOOD DRAKE
Assistant Principal

FACULTY

MISS ALICE A. ALDEN
Clothing

MR. FRANCESCO C. ARGENTO
Spanish

MR. ABNER A. BAILEY
Mathematics

MISS MARION R. BALBONI
Retail Selling

MR. LEO J. BARRY
English

MISS BEATRICE L. BATES
Mathematics

MRS. BLANCHE F. BEMIS
English

MRS. VICTORIA C. BENSON
Spanish

MISS GLADYS M. BIGELOW
Librarian and English

MR. CARL P. BIRMINGHAM
Commercial and Placement Office

MRS. BARBARA A. BLISS
Science

MR. RICHARD P. BOYER
Mechanical Drawing and Science

MR. LAMOINE E. BOYLE
English

MISS HELENE D. BREIVOGEL
Physical Education

MISS EMILY P. BURDON
French

MISS A. HORTENSE CHURCH
Commercial

MR. HERBERT A. CLARK
Social Studies

MR. CHARLES R. CONSODINE
Social Studies

MRS. KATE C. S. CORNELL
Art and English

MISS HELEN COTTON
Latin

MISS ELEANOR L. COX
French and Spanish

MR. T. JEROME CUTTING
English

MISS GLADYS F. DAVIS
Child Study and Foods

MISS CAROLINE M. DOONAN
English

MISS MARGARITA W. ELLS
Art

MRS. JANE FISHER
Physical Education

MR. FRANCIS J. FOSTER
Social Studies

MR. MALCOLM R. GALLAGHER
Social Studies

FACULTY

MISS MARCELLA M. GILRAIN
Science

MISS CECILE E. GIROUX
French

MR. JOHN C. HALL
Science

MISS ETHEL HAM
French

MR. CHARLES B. HARRINGTON
Science

MISS IRENE M. HAWORTH
English

MR. ARTHUR G. HILDRETH
Science

MR. FREDERICK O. HOLMES
Social Studies

MISS MILDRED HOOD
Commercial

MRS. VIRGINIA HORNE
Physical Education

MR. FREDERICK K. HUSSEY
Mathematics

MR. WARREN L. HUSTON
Physical Education

MISS ELIZABETH JEWETT
Latin

MRS. HELEN P. JOHNSTON
Commercial

MISS H. LUCILE JONES
Latin

MR. LUCIUS P. JONES
Social Studies

MRS. CELIA M. JORDAN
Social Studies

MR. VINCENT JURGIELEWICZ
Girls' Choruses

MRS. VESTA KEENEY
Mathematics

MISS ALICE J. KENNEDY
Science

MR. HORACE KIDGER
Social Studies

MR. E. VICTOR KNAPMAN
Science and Mathematics

MR. DANIEL F. KOUGHAN
Social Studies

MRS. GRACE S. KUNTZ
Physical Education

DR. GEORGE A. LAND
Latin

MISS ANNE L. LEATHERS
English

MISS HELEN B. LEE
English

MR. J. COLLINS LINGO
Music

FACULTY

MISS FRANCES V. LUND — Science

MR. FRANCIS MARIA — English

MR. MAYNARD MAXIM — Business

MISS ELIZABETH L. MAYO — Science

MISS MARION B. McGUIRE — Commercial

MR. CHARLES H. MERGENDAHL — Mathematics

MISS JESSICA F. MESERVE — Foods and Clothing

MISS HELEN C. MILES — Art and English

MISS M. ROBERTA MILLER — French

MRS. CLAIRE MONROE — Mathematics

MISS CATHERINE A. MURRAY — Clothing

MISS GERTRUDE E. MYLES — French

MRS. EDITH B. NEWCOMB — Commercial

MISS HELEN B. NUTE — English

MR. KENNETH G. PACKARD — German and Spanish

MR. FORREST F. PAIGE — Social Studies

MR. CHARLES L. PELTIER — Social Studies

MRS. CARL PENNY — Mathematics

MR. CHARLES W. PETERSON — Industrial Arts

MR. JAMES H. REMLEY — Music

MISS E. LOUISE RICHARDSON — (on leave of absence) English

MISS ELEANOR B. RICHMOND — Science

MISS EDITH M. RIDEOUT — English

MISS CORA E. RILEY — Guidance

MR. FLOYD B. RINKER — English

MISS GERTRUDE L. ROBINSON — English

MISS CORA W. ROGERS — Mathematics

FACULTY

MR. RALPH M. SANBORN
Physical Education

MISS MAUDE M. SHIPPEE
Textiles, Crafts, and Home Management

MR. FRANK M. SIMMONS
Physical Education

MISS CHARLOTTE M. SIMON
Hygiene

MISS FLORA M. SMITH
English

MR. REGINALD E. SMITH
Physical Education

MR. FLOYD E. SOMERVILLE
Science

MISS MARGARET SOUTH
Social Studies

MR. ANDREW W. STEINHOPE
Commercial

MISS ELSA W. STONE
Latin

MR. CARL L. SWAN
Mechanical Drawing

MISS HELEN SWEENEY
Commercial

MISS ALMA A. THOMAS
Commercial

MISS FRANCES THUMIM
English

MISS RUTH M. TWISS
Commercial

MISS ADELE M. WALDMEYER
French

MR. THOMAS G. WALTERS
Mathematics

MISS MARY L. WETHERBEE
English

MISS HAZEL WHITE
Commercial

MISS HELEN L. WHITE
French

MRS. JEAN M. WIENS
English

MR. LESTER E. WILLIAMS
English

MR. STERLING L. WILLIAMS
Social Studies

MISS CLAIRE WILSON
Science Assistant

MR. WILLIAM L. WINSTON
Commerical

MR. STEPHEN E. WRIGHT
Mathematics

IN THE SERVICE: SEE P. 18 & 19

NEWTONIAN STAFF

Editor-in-Chief
GAIL PETERSON

Assistant Editor
RICHARD BURKHOLDER

Advisors
MR. STERLING WILLIAMS
MISS MARGARITA ELLS, Art
MISS EDITH RIDEOUT, Proof

Business Manager
MASON HARTMAN

Assistant Business Managers
ROBERT DeRUBEIS
RICHARD HOLDEN

Treasurer
ROBERT WHITE

Activities
ANNE AVANTAGGIO, *Editor*
BETTY JEWETT
NORMA KELLAR
JOHN REDDY
PAUL WALDRON

Advertising
WILLIAM HOSLEY and VIRGINIA POWERS, *Co-Managers*
ANN DAVISON
PORTER DORR
SALLY EVANS
JOAN FERRIS
ALAN GOLDSTEIN
ROBERTA GREEN
HELEN HARDY
EVELYN HELFANT
NATALIE KLEIN
ALAN LEVENSOHN
LOUIS MARTIN
SHIRLEY SHAPIRO
FRANCES SUDHALTER
MARILYN VanGUNDY
AUDREY VAUGHAN

Art
JANET ZEIGLER, *Editor*
CHRISTOPHER CROWELL
MARJORIE ELLIS
DOROTHY LOVELL
JOHN SIDEBOTHAM

Athletics
FRANKLIN GURLEY, *Editor*
ALTHEA GOODWIN
FAY KIRBY
EDWARD PENNEY

Circulation
WILLIAM LARKIN and LOIS SOUTHGATE, *Co-Managers*
ELEANOR DUMMER
ESTHER GRANOFSKY
THOMAS MONAHAN
DOUGLASS TESCHNER

Copy
KATHERINE COTTER, *Editor*
CAROLYN CERASA
BETTY LUCHETTI
LILLIAN PALMIERI
RITA SEMENTELLI

Data
JANICE CAPON, *Editor*
HARRIET DINSMOOR
MILDRED LIBBY
LENORE NEVIN
BERNADINE OPPER
JUNE PALLADINO
VIRGINIA SMITH

Features
BETTE BERNT, *Editor*
BARBARA BRICKETT
DONAL O'CALLAGHAN
WALTER PHILLIPS
WINIFRED SMITH
RUTH STERN
KATHRYN WALKER

Photography
WILLARD WOOD, *Editor*
ROBERT BARROWS
WILLIAM BURT
DAVID GIBSON
CHESTER HOLBROOK
ROBERT HUKE

Proof
JEAN OLIVER, *Editor*
JOAN BRAILEY, *Assistant*

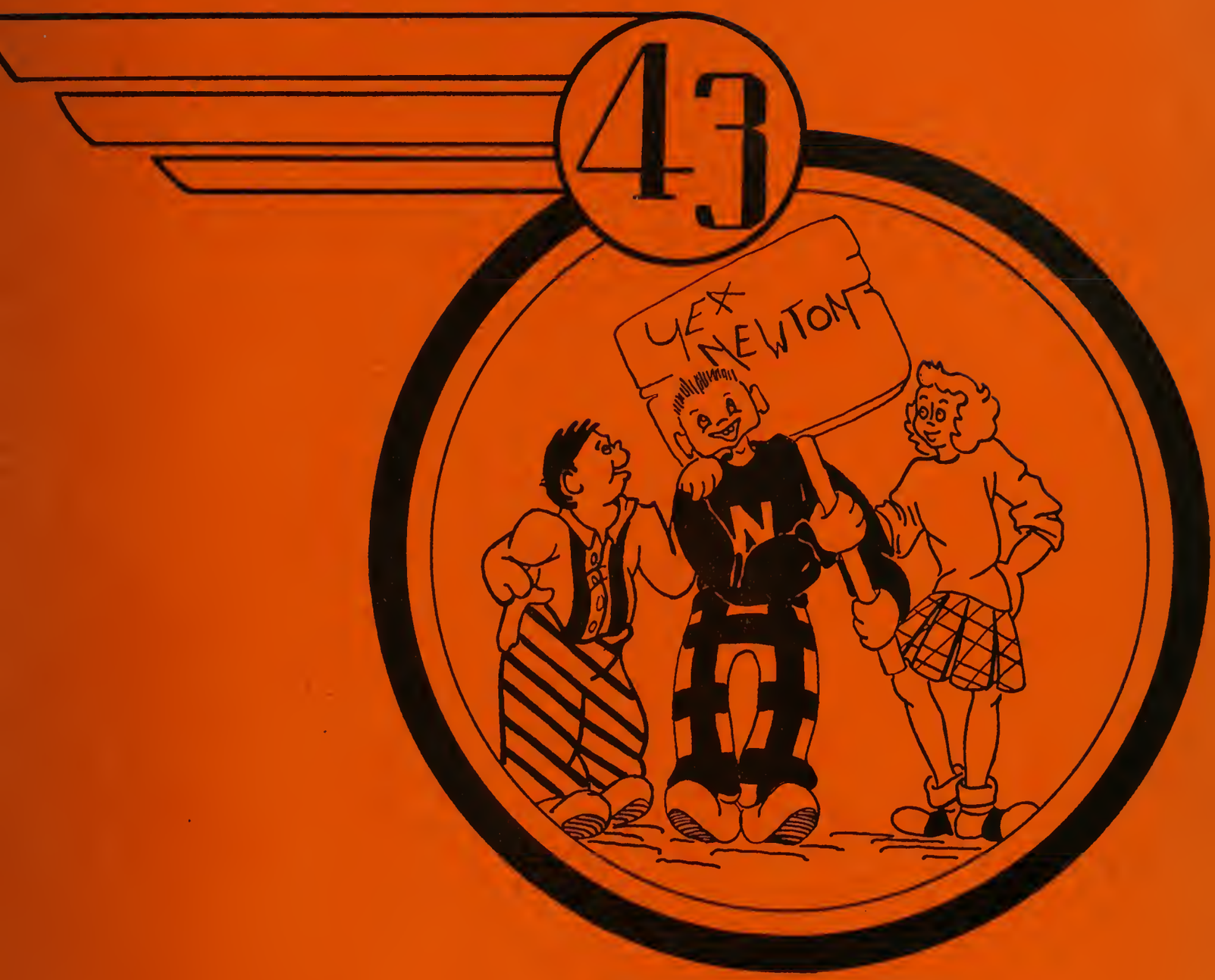

FEATURES

17
25

BOYS IN THE SERVICE
(Prior to Publication)

LOCKHART HAMMOND BLANEY
PASQUALE COLUMBUS BIBBO
DAVID EARL BRACKETT, Jr.
GORDON BUNKER
DONALD WALTER BURKE
ROBERT JAMES BURKE
JAMES O. CONDON
SYDNEY DOANE COOK, Jr.
CHRISTOPHER CROWELL
DANIEL MICHAEL CURTIS
ROBERT ELIOT DAVIS
WARREN CUDWORTH DAVIS
JOHN JOSEPH DOWNEY
PAUL PIERRE DUBE
ROBERT A. EDEN
WALTER CLIFFORD FISHER
JOHN H. FREESTON
DOUGLAS DINSMORE FUREUSH, Jr.
DONALD THOMAS GELLEY
WILLIAM JOSEPH GIBSON
ROBERT T. GILDERSLEEVE
BRUCE GOWER
FRANCIS JOHN HAPENNY
ALBERT DONALD HILL
ROBERT EDWARD HINES
JOSEPH INCORVATI
RUSSELL VAUGHAN INGRAHAM
ALAN FRANK ARTHUR JOHNSON
AARON MARSHALL JONES, Jr.
ROBERT B. KERR
JOSEPH FREDERICK KRONILLIS
GEORGE WILLIAM KUNNERTH
JOHN J. LANDER
JOHN WILLIAM LARKIN
THOMAS ROWLAND LINKENBACH, Jr.
RICHARD BRUCE LOWRY

TEACHERS IN THE SERVICE

★

No Picture Available

MR. CHARLES CHASE

MISS MADALENE BRACKETT

MISS KATHERINE CURTIS

MR. DONALD ENOCH

WINGS OF VICTORY

THOMAS JAMES MALONE
WILLIAM VINCENT MATTHEWS
WILLIAM H. McCABE
JAMES WILLIAM McQUISTON
EDWARD FRANCIS MITCHELL
DEWEY FRANCIS MOLLOMO
EDWARD RAYMOND MOORE
AUSTIN MICHAEL MORGAN
GEORGE MULCAHY
ROBERT R. O'CONNELL
JOSEPH ROBERT O'DONNELL
WILLIAM L. OWENS
BERNARD ANTHONY PULLMAN, Jr.
KENNETH JOSEPH ROCHE
JOSEPH W. SHAW
RUSSELL SKINNER
CHARLES ARTHUR SPETTEL
FRANK R. TOCCI
EARLE FRANCIS TOWNE, Jr.
JAMES S. VICKERS
WILLIAM S. WATERS
JOHN EDWARD WOODACRE, Jr.

MR. BEVERLEY WILSON

MR. DANIEL WILLARD

MR. WALTER TAYLOR

MR. HOWARD FERGUSON

MR. RUSSELL FITZ

MR. STEPHEN HIGGINS

MR. C. EVAN JOHNSON

POLE-CATS

WHAT'S COOKIN'?

TEMPO OF

introducing

new war

CARRYING
THE TORCH

LITTLE SHAVERS

TEST PILOTS

A STITCH IN TIME

HUNT AND PECK

THE TIMES

the year's

courses

CAUGHT IN
THE DRAFT

ON THE BEAM

CLASSY CHASSIS

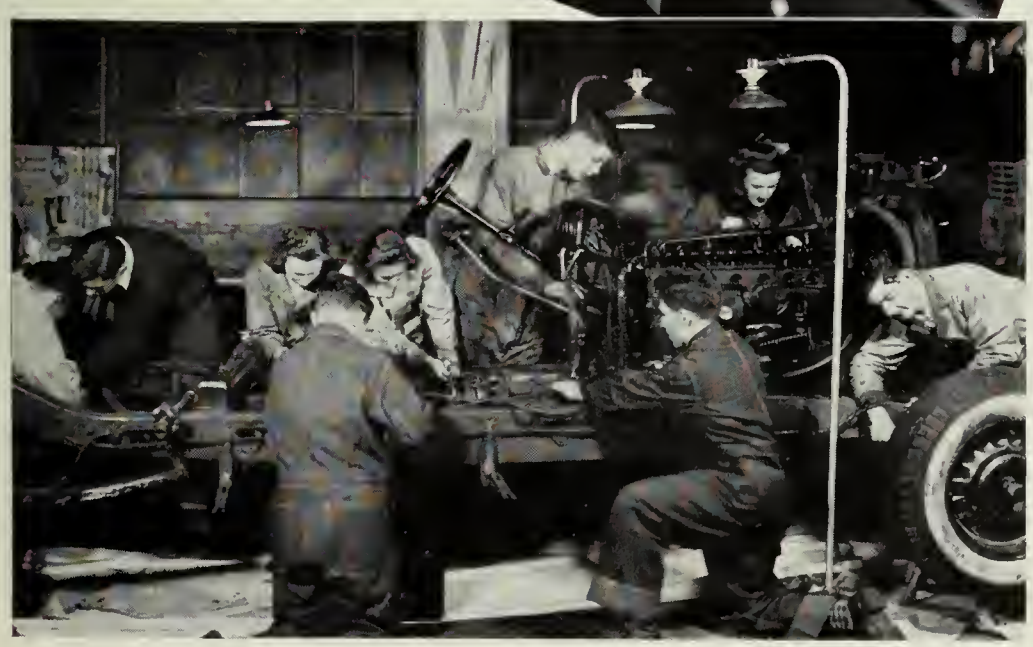

Presenting

EMILY BARBER

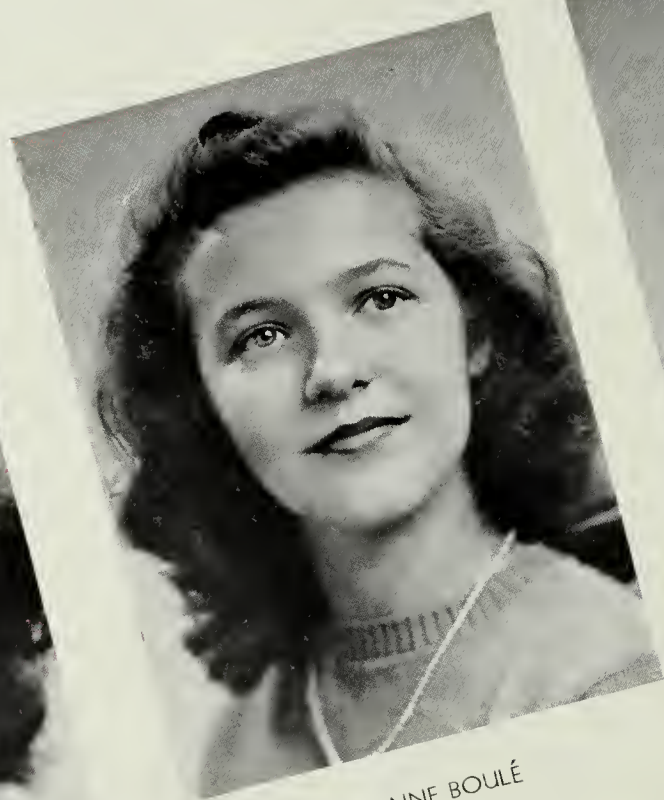

ELAINE BOULÉ

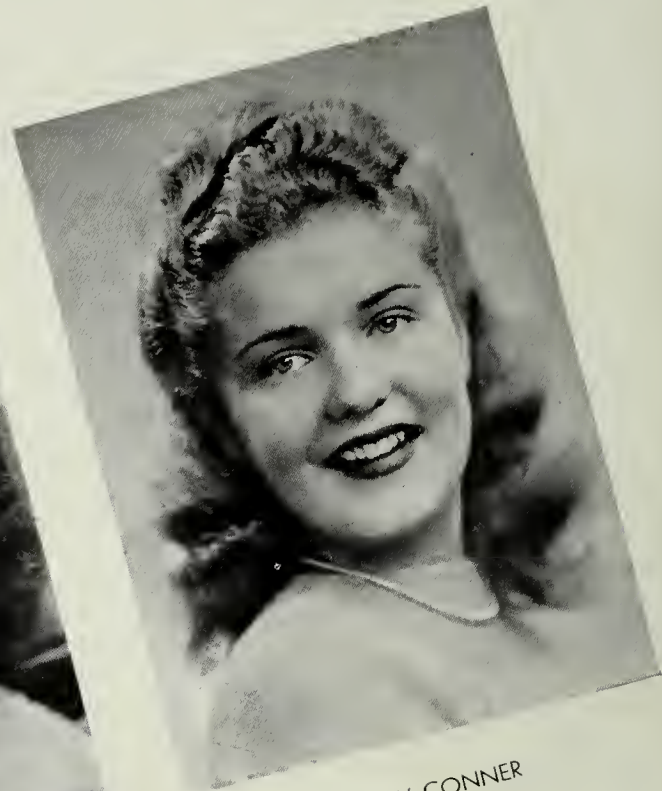

BETTY CONNER

PEGGY CORCORAN

JEAN DOWD

MARJORIE ELLIS

A GALLERY OF GLAMOUR

Class of 1943

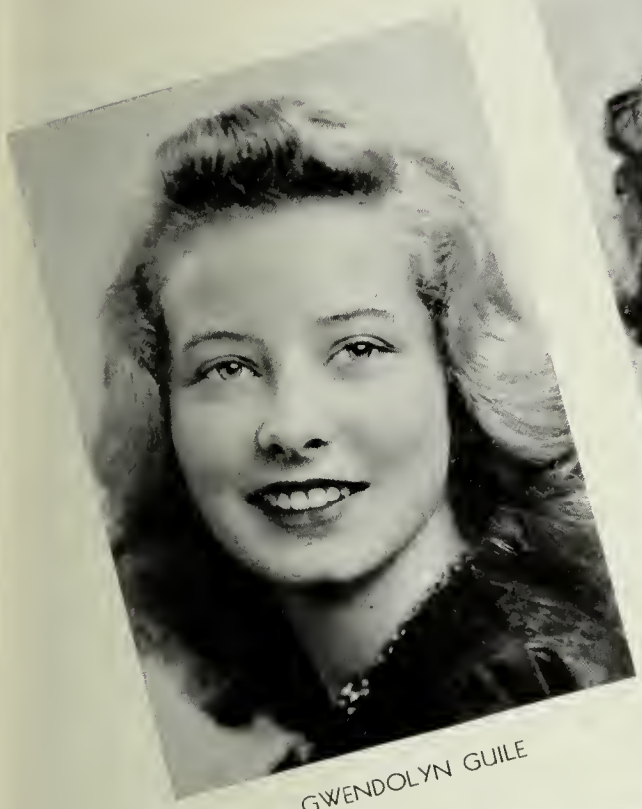

GWENDOLYN GUILE

HELEN HARDY

JANE KEARN

STELLA MIEKOSKI

WINIFRED SMITH

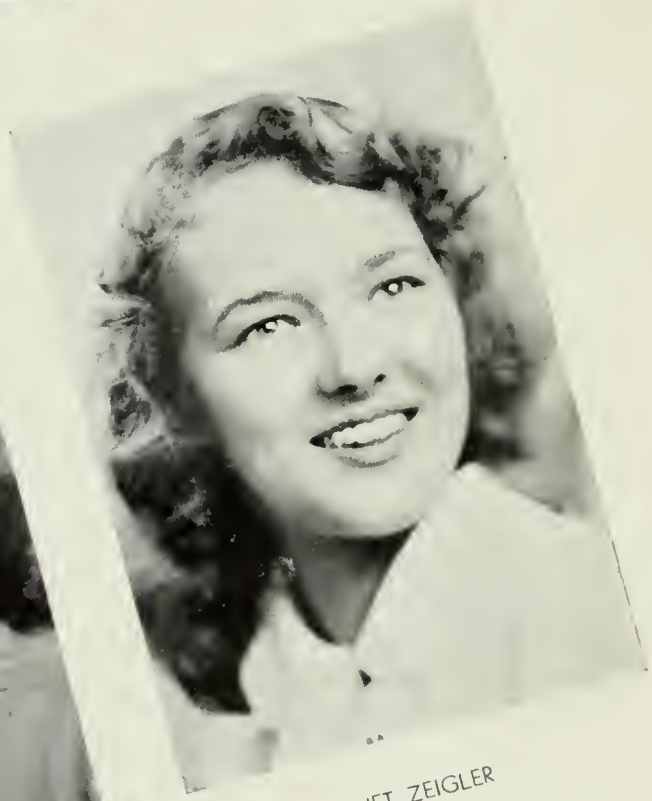

JANET ZEIGLER

Most Popular
JOHNNY RECCO
Joe Robinson

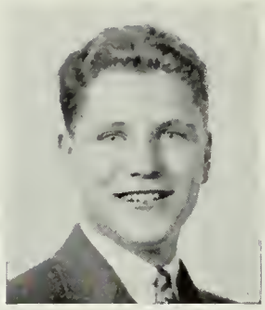

Best Looking
DICK MELICK
Bob Garrity

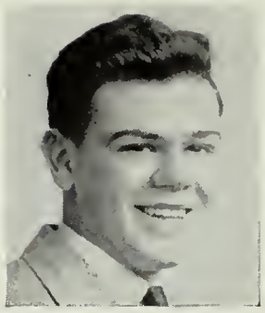

Best Sense of Humor
JACK VASSALOTTI
David Pynchon

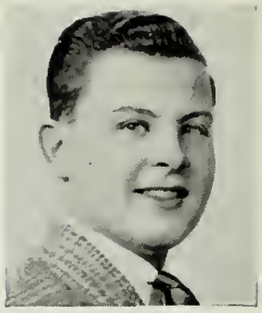

Friendliest
JACK BALDWIN
Bob Barry

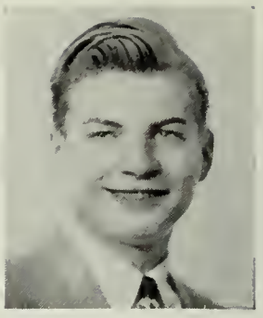

Most Athletic
GUY COGSWELL
Charles Gorman

TOP FLIGHT SOPHOMORES

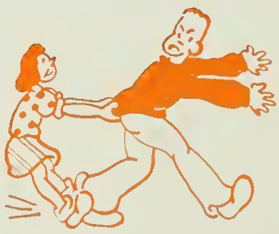

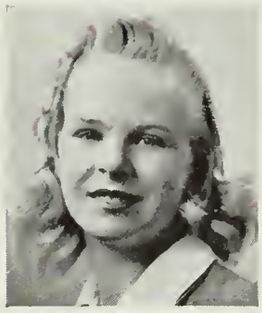

Most Popular
PEARL LINDHOLM
Mary Barrett

Best Looking
EUGÉNIE TAPPAN
Debby Hole

Best Sense of Humor
CAROL CURLEY
Dorothy Altieri

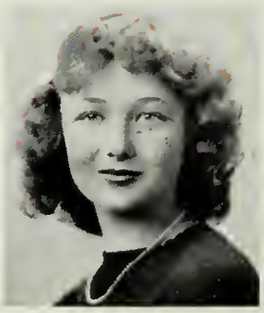

Friendliest
JEANNE ZEIGLER
Jean Murray

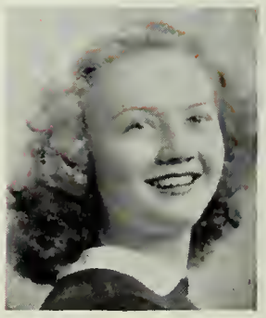

Most Athletic
JOYCE GRAY
Betsy Dunker

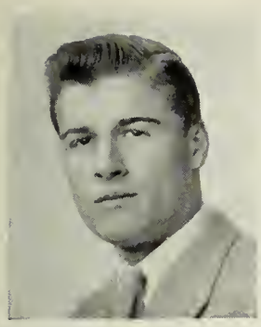

Most Popular
GEORGE AVERY
Chuck Bryson

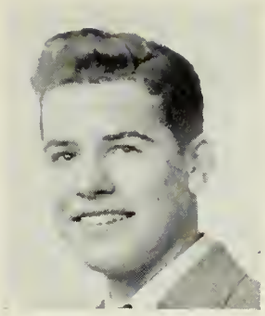

Best Looking
HOWIE ABBOTT
Bob Taylor

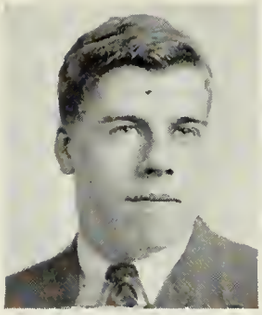

Best Sense of Humor
JOE PYNCHON
Marv Meirowitz

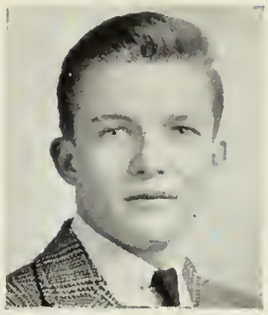

Friendliest
LAURIE MacLURE
Paul Larkin

Most Athletic
DICK KILEY
Noel Roberts

TOP FLIGHT JUNIORS

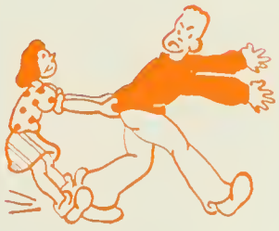

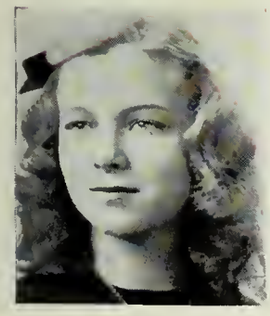

Most Popular
MAUREEN HINES
Charlotte Shork

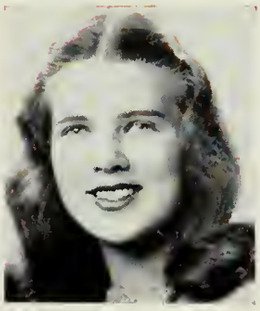

Best Looking
PAT THOMSON
Jackie Hervey

Best Sense of Humor
FLOSSIE BROWN
Lenore Mundy

Friendliest
GLADYS RAND
Ann Mahoney

Most Athletic
MARIE SALVUCCI
Bobbie Loveland

Most Popular
LENNIE MORRISSEY
Doug Teschner

Best Looking
ED WYMAN
Jake Lander

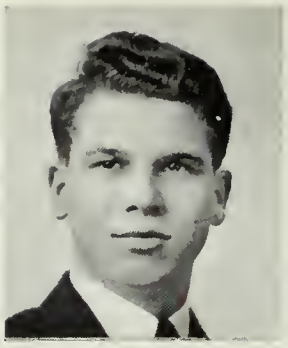

Best Sense of Humor
DOUG TESCHNER
Ed Penney

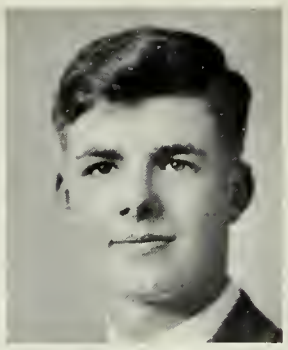

Friendliest
MIKE BURTON
Bill Larkin

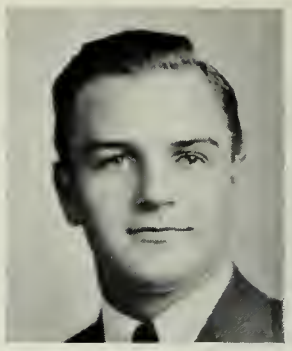

Most Athletic
HACKER MARTIN
Lennie Morrissey

TOP FLIGHT

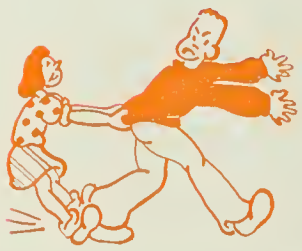

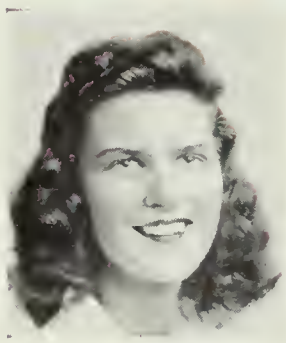

Most Popular
BOBBIE DALEY
Portia Jackson

Best Looking
EMILY BARBER
Helen Hardy

Best Sense of Humor
HELEN DUFF
Bette Bernt

Friendliest
BETTE BERNT
Marcia Jones

Most Athletic
JOAN FERRIS
Rosie Bodozian

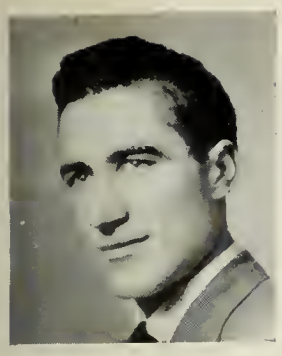

Most Versatile
PHIL WALSH
Hacker Martin

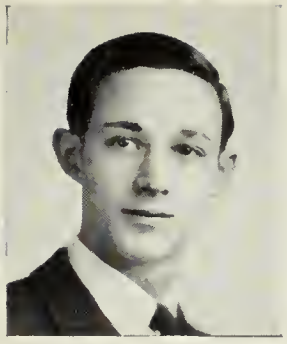

Most Likely to Succeed
DICK POLONSKY
Bob Karplus

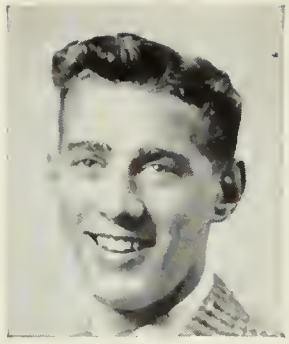

Most School-Spirited
TINY HETHERSTON
Doc Phillips

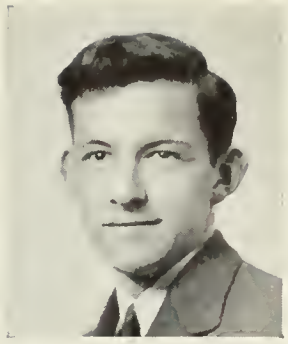

Done Most for Senior Class
BILL LARKIN
Dick Polonsky

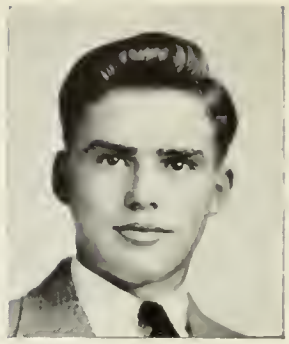

Ideal
DOC PHILLIPS
Ed Wyman

SENIORS

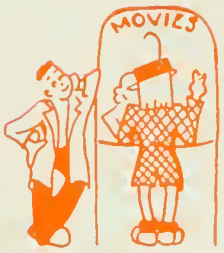

Most Versatile
ANNE AVANTAGGIO
Bobbie Daley

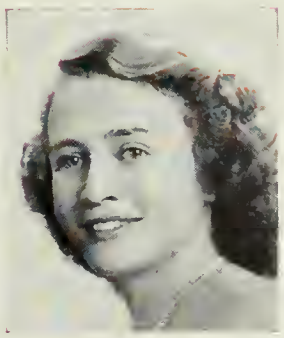

Most Likely to Succeed
JANICE CAPON
Gail Peterson

Most School-Spirited
BUSSIE SOUTHGATE
Wini Smith

Done Most for Senior Class
GAIL PETERSON
Anne Avantaggio

Ideal
WINI SMITH
Joan Eldredge

CLOUDS IN THE CRYSTAL

All hail, ye Class of '43,
Don't turn the page just yet;
Gaze at the Crystal Ball and see
The fate you're gonna get.

With Bruce and Lander all is "Jake"
In Flynn's Fly-Inn jernt,
Where Mansfield likes his steaks done rare,
And Teschner likes his Bernt.

Sherwood, Sharpe, and Staples wear
Gold-trimmed uniforms, white and neat;
They are all "Rear" Admirals of
The great Good Humor Fleet.

Winnie Smith and Betty Furman
Get overtime as Lockheed riveters;
Marjie Snow and Michael Burton
Golf at Hardy's School for Divoters.

The "Deak" and Rapid Richard Rhodes
For Duffy's Daffy Dodgers star;
"Yanks" battle "Joiks" in the Series,
And Richard still "drives" his old "car."

Carryl and Althea now
Attend Van Gundy's Model School,
Elwyn and Elwell have an "El" of a time
Shooting El Dummer at pool.

Bill Hosley and Seth Kalberg
Enjoy New Hampshire's winter sport:
We find them ski instructors
At Polon-ski's "Last Resort."

Bussie, Portia, and Marion
Make Zeigler's Follies snappy;
Barbie Parcher and "Queenie" Joy
Keep the boys down front all happy.

Len Morrissey and PeeWee Walsh
Married Audrey and Elaine;
As Mr. Vaughan told Mr. Boulé,
"A good end for each — that's plain!"

Once at Burt and Boulter's Bank
Ed McGinnis thought he'd forge a
Check, but Flatfoot Tracy has
Him splitting rocks in Georgia.

The Larkin-Reddy Monkey Business
Thrives atop Gazunt Heights;
Gordie Thomas and Harry Greenwood
Still go to Boston College — nights.

"Laws" MacDonald has a lawsuit
To argue with Associate Brailey.
"A zoot suit!" said Judge Cotter,
Awarding the case to Bobbie Daley.

8 BALL

Gorgeous Gwennie's trail is found
Wherever Gerry Peck's is;
Marjie Ellis, though Earl left Towne,
Is *Deep in the Heart of Texas.*

A Mangler Manchester — Mauler Martin
Bout is held for the Heavyweight Crown,
While Newton "Tew-Ton Tony" Wyshak
Fights Slugger Simon for the "Heavyweight Clown."

The Rounding gals have Calligan
And Nolan seeing double;
Lynn Connelly and Marcia Jones
Run bureaus for Husband Trouble.

Connie Mosher shines her Oscars
Down at Walker's movie lot;
Holden and Hetherston understudy
Wooden Indians in a cigar store shot.

At Twenty-First Century Studios
Are Tyrone Phillips and Hedy Graham;
Hedda Hockridge's Hollywood says
They act with a flavor of ha-am.

Rosie, not a riveter,
Works at Avantaggio's Gym;
Here Hickey's Hot Spot bouncers,
Haff and Simpkins, keep in trim.

McCabe and "Cowley" Joyal skate
For Burky's Manglers of Manila;
O'Callaghan's on the *Waldron Weekly,*
And his only scoops are vanilla.

Capon's Book Fair features these:
Gail Peterson's novel, *Who's Hugh?;*
Needy's Lindbergh biography, *Us;*
Bob Okie's *Red, White, AND BLUE!*

According to the Barber Poll
Ed Wyman's up for President;
It takes no Karplus to deduce
That Joan's a White House resident.

And so the Class of '43
Ought to see its fate fall due,
But if I'm wrong come back with me
Behind the Crystal 8-Ball, too.

★

A PROPHECY FOR '53

by Franklin Gurley

WTON
N

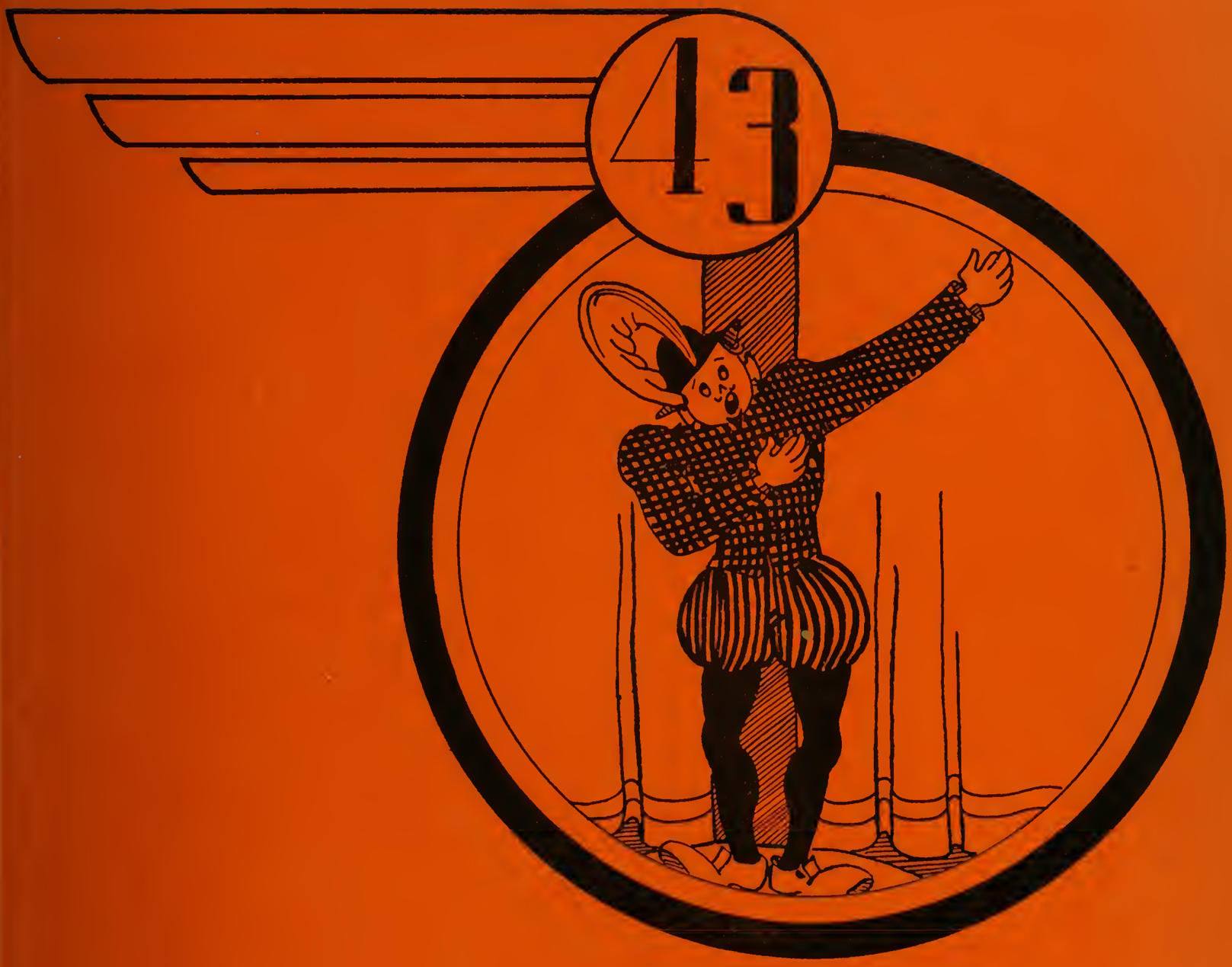

ACTIVITIES

ALPHA BETA

President	Albert Sears
Vice-President	Nancy Crough
Secretary	Jean Webber
Treasurer	Andrée Chartrand
Adviser	Miss Frances Thumim

Belonging to Alpha Beta is one of the special joys of being a sophomore; if you don't believe it, just ask one! The traditional Christmas program of story-telling by Mr. John Cronan, a sports talk by Mr. H. C. Patey, and an exhibition of a real jam session by Roger Sisson's band were presented in a few of this year's third-Thursday gatherings. Alpha Beta, like the Neophytes, admits into its ranks of active members only students in the Sophomore class.

RESPECTFULLY
SUBMITTED

ALPHA GAMMA TAU

Do you have a suppressed desire to find out whether the square root of x equals the cube of y, and, if so, when? If you have, Alpha Gamma Tau is the club for you. Of course, this presupposes an A or B average in the previous year's math course. In addition to learning short-cut systems and solving unusual problems, the group had a special course in aviation, taught by Mr. Mergendahl, and one in navigation with Mr. Walters as instructor.

President	Hugh Brinkley
Vice-President	George Fernald
Secretary	Marion Ritvo
Treasurer	Robert Rounding
Adviser	Mr. Charles Mergendahl

PONDERING THE PONDERABLES

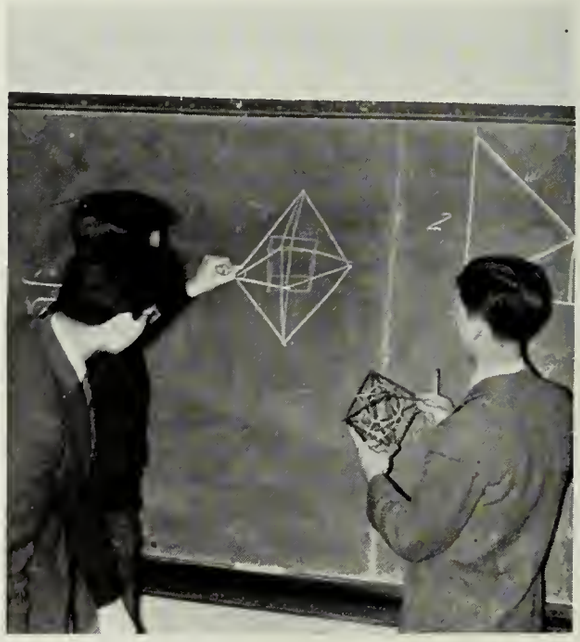

A. R. P. EMERGENCY SQUAD

Director . . . Mr. Frank Simmons

With the air raid signal on the bells twenty husky lads head straight for the boys' gym office, there to report to Mr. Simmons and receive orders. Bearing stretchers, they head for the scene of any disaster to take care of the victims. Throughout the city are other stations where more squad members report in the advent of a practice or genuine air raid. These volunteer groups will be of tremendous value if, and when, Newton is bombed, for their practice drills have them well prepared.

SITTING IT OUT

ART CLUB

Three pupils mixing water colors here, a girl modeling clay over there, two boys engrossed in oil painting by the window — this could be only the Art Club. In addition to regular Thursday sessions, the group meets for work on other days. Besides collaborating with members of the Home Economics Department to plan a model kitchen, the club has given a tea and an exhibit of the year's work. But the top meeting of the year featured an inspiring visit by the eminent cartoonist, Gluyas Williams.

President	Gloria Rivers
Vice-President	Shirley Knox
Secretary	Irene Jablonski
Treasurer	Betty Harding
Adviser	Miss Helen Miles

DON'T MOVE

AVIATION CLUB

President	Richard Burkholder
Secretary	Marilyn Buckle
Treasurer	Fred Turschmann
Adviser	Mr. Floyd Somerville

Despite the war, which took former adviser Mr. Willard for Red Cross overseas work and which restricted civilian flying, the Aviation Club flourished under Mr. Somerville's guidance to hit a new high in program features. Navy films showing our planes in action, an aviation talk by Mr. Hildreth, a visit by Lieutenant Parker of the WAVES, and a tour of the Wiggins Training School — all added up to the total of one successful year. Several members became "plane spotters" to aid in our coastal defense.

PLANE SPOTTERS

BAND

It has recently been discovered that there are a few other people in the band besides the drum majorettes; behind Priscilla Cook and Charlotte Shork march sixty-odd members of the Newton High Band. In addition to the regular performances at football games, assemblies, and the Drama Club Play, the band on many occasions this year rose early in the morning to send off parties of draftees from the City Hall. Under Mr. Lingo's supervision they practiced Tuesday, Wednesday, and Thursday, S block, with much supplementary outdoor marching drill.

Director	Mr. J. Collins Lingo
Student Manager	Robert Stackhouse
Faculty Manager	Mr. Forrest Paige

STAND UP AND CHEER. . . .

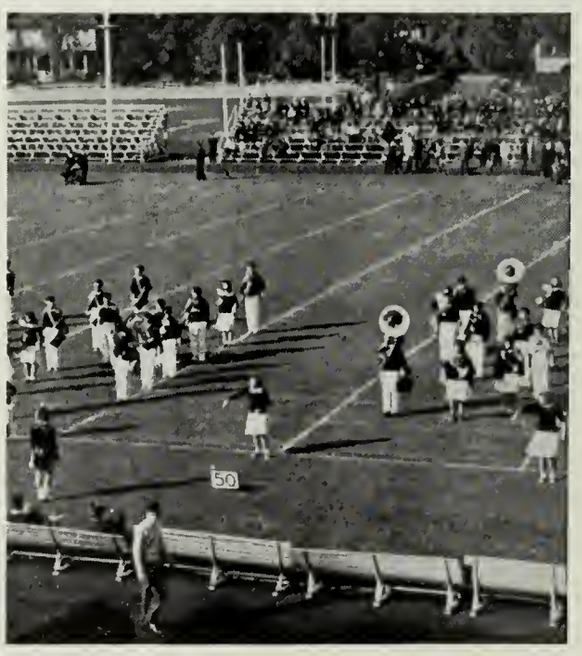

BOYS' CHORUS

Adviser . . . Mr. J. Collins Lingo

Participation in the Christmas Vespers Service and in a musical assembly was the high mark of a "solid" year. *Smoke Gets in Your Eyes* and merry *Old King Cole* were especially well received, along with the more serious *Jesu Bambino* and *Holy, Holy, Holy*. During its two meetings each week, the group sings in four parts, two parts, and in unison. Members with little or no previous training often become good vocalists who appreciate and find enjoyment in group singing.

SWEET
AD-O-LINE

CAMERA CLUB

Converting mere picture-takers into photographers is the objective of the Camera Club. At the November meeting Mr. Weierich of the Alfred Brown Studio spoke on composition and balance. The young photographers were a study in still-life as Mr. Bond of the *Boston Globe* staff related his exciting experience in thirty-eight years of newspaper work. Even the Army contributed by sending one of its Signal Corps men to tell how photography is used in the war. Other valuable features were the Building II dark room and the officers' demonstrations with instruction.

President	Robert Huke
Vice-President	Willard Wood
Secretary	Leone Searway
Treasurer	Roberta Greenall
Adviser	Mr. Sterling Williams

DIPPING IN THE DARK

CAVALRY CLUB

President	Stephen Burke
Secretary	Margaret McBride
Treasurer	Herbert Moran
Adviser	Mr. Kenneth Packard

With a severe shortage of boys threatening to dampen the spirits of the Cavalry Club, an extensive search for prospective masculine members opened the year. Success is evident in the group picture. Technicolor films demonstrating good horsemanship were featured at most of the regular meetings. On all fair Saturday mornings in the fall and spring the club met to test its riding ability at Card's in Wellesley. The final get-together was a two-hour ride in the Blue Hills, followed by a Howard Johnson supper.

PAULETTE
REVERES

CHEMISTRY CLUB

Dense clouds of smoke and acrid odors emanating from the chemistry lab on the second Thursday of the month can mean only one thing: the Chemistry Club is in session. Selected by a competitive exam early in the fall, sixteen "mad scientists," wishing a more intensive chemistry course than the one regularly taught, delved this year into the mysteries of qualitative and quantitative analysis, and performed individual experiments producing wet cells, ink, and tin from cans. Special meetings were held in the spring for Mr. Hall's informative lectures.

President	Roy Karlson
Vice-President	William White
Secretary	Glenna Eldridge
Treasurer	Richard Yacobian
Adviser	Mr. John C. Hall

S-S-S BOOM!

DEBATING CLUB

President	Robert White
Vice-President	Richard Polonsky
Secretary	Russell Cox
Treasurer	Roger Sisson
Adviser	Mr. Frederick Holmes

Political and military foreign policy naturally took the spotlight in this year's heated debates. Verbal battles were waged on such controversial subjects as second fronts, present and post-war relations with the Soviet Union, American and British toleration of governments in exile, peace plans, and liberal arts during the war. Football *vs.* baseball in line with physical training provided a dispute. A prepared debate on whether or not the Allies should immediately open a second front was impaired two days before the meeting by the announcement of the invasion of Africa.

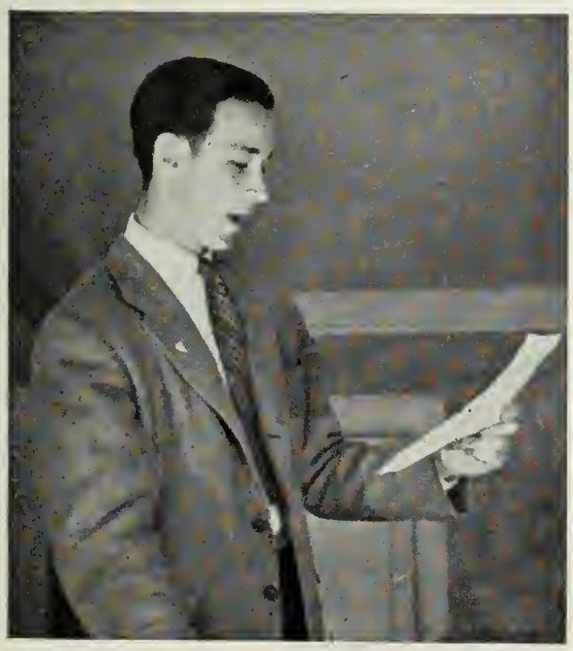

WHEREAS . . .

DRAMA CLUB

In the mind of the average student, the Drama Club is automatically coupled with *The Dover Road*. However, this production was but one of the activities of the Thespians. In November Mr. Clifford Furness of the New England Conservatory spoke to the club on stage effects. At Christmas time the Drama Club presented *Good King Wenceslaus* to the Sophomores. In addition, two other plays were produced this season for members only. At the last meeting, a social affair, Mrs. Fuller read *Spring Again*.

President	William Larkin
Vice-President	Elizabeth Brown
Secretary	Elizabeth MacGill
Treasurer	Jean Baxter
Adviser	Mrs. Jean Wiens

SUSPENSE

DRAMA CLUB PLAY

Cast

Mr. Latimer	Richard Holden
Anne	Constance Mosher
Eustasia	Alice Fredey
Nicholas	Lester Bixby
Leonard	William O'Halloran
Dominic	Richard Michaels

The Staff — Morris Fried, William Larkin, Elizabeth MacGill, Barbara Simons.

Coach . . . . . Mrs. Jean Wiens

The smash performance of *The Dover Road* was applauded by a well-packed hall in spite of wartime transportation curtailment. The Drama Club presented a first-class production of entirely different mood from the melodramatic Senior Play. A suave Mr. Latimer spends his time and money discovering if the eloping couples staying under his roof are good matches. If not, he effectively chills their aspirations towards matrimony by exposing their faults. The patient and experienced direction of Mrs. Wiens was an invaluable factor in the popularity of the play.

STILL LOVE HIM?

DRAMA CLUB WORKSHOP

Behind each polished histrionic production given at Newton High School is the hard labor of the Drama Club Workshop. This club's membership consists entirely of girls, who are divided into committees. Their duties are to secure suitable costumes for all characters in the Drama Club Play, apply make-up at the actual performances, paint scenery for all plays, and collect properties. This year the group worked hard to make the presentations of *Good King Wenceslaus*, *The Dover Road*, and *The Bat* nonpareil in technical detail.

Advisers . . . . . { Mrs. Jean Wiens
Mr. Charles Peterson

SMILES
FOR PETE

ENGLISH CLUB

President . . . . . Richard Seeley
Vice-President . Janet VanUmmersen
Secretary . . . . . Glenna Eldridge
Treasurer . . . . . Mary Johnston
Adviser . . . . . Miss Louise Wetherbee
(Miss E. Louise Richardson on leave of absence)

"The Funny Bone of the Poet" was the topic which Mrs. Gorham Harris chose for her address at one of the early meetings. Other programs were handled by representatives from the club itself: once members reported informally on books for the enlightenment of their associates; another afternoon was reserved for Sigrid Robinson's talk on her life in China. Two faculty speakers, Mr. Boyle and Mr. Wright, discussed very different subjects, the short story and Mexico. Thus reads the year's calendar of one of the oldest and most popular clubs of the school.

THE WAY
OF THE ENGLISH

EXECUTIVE COUNCIL

At a special session at the beginning of the year, the Executive Council called an emergency election to fill the vacancies caused by the departure of Associate officers, Richard Church and Elizabeth Morss. This is the most powerful board in the school, for all legislation must have its approval; and it can act quickly in case of emergency. Every interest is represented in the Council, which is composed of the principal, assistant principal, faculty supervisors, and the student chairmen of the activities boards.

President . . . . Mr. Raymond A. Green
Secretary . . . . Mr. C. Elwood Drake

I DON'T BELIEVE IT

GIRLS' CHORUS
Sophomore

Conductor . . . Mr. Vincent Jurgielewicz

The weekly Wednesday and Friday S block concerts of dulcet voices that sound through Building I are the rehearsals of the Sophomore Girls' Chorus. Their melody is said to be so pleasing to the ear that pupils in other classes muse through their studying only to jerk to reality at the bell. During the year the chorus performed at Christmas Vespers, welcoming their parents, and at the spring assembly. At the close of the year each member stands with quaking knees and sings a solo for graduation credit.

INHALE

GIRLS' CHORUS
Junior-Senior

Ninety junior and senior girls, some who sing to learn, some who sing just for the joy of singing, and some who sing just for the joy of obtaining an extra credit towards graduation, gather together in the Building I Lecture Hall during Tuesday and Thursday S blocks. Under Mr. Jurgielewicz's leadership, the group joined with the Boys' Chorus in the Christmas Vespers Service to sing *Jesu Bambino* by Pietro Yon; in the spring at the music assemblies, the girls sang Schubert's *Serenade*, and *The Home Road* by Alden Carpenter.

Conductor . . . Mr. Vincent Jurgielewicz

PRIMA DONNAS

GLEE CLUB

Conductor . . . . . Mr. James Remley

"We were so pleased that the Glee Club sang for us." . . . . . "Their music gave our club so much pleasure. Do come again next season." . . . . Such is the general attitude of all who hear our Glee Club. In the Building II Music Hall, semi-weekly practice periods prepared the choristers for performances at Day Junior High, the Christmas Vespers service, and the Music Assembly, as well as appearances before women's groups at the Newtonville Congregational Church, the West Newton Unitarian Church, and the Union Church in Waban.

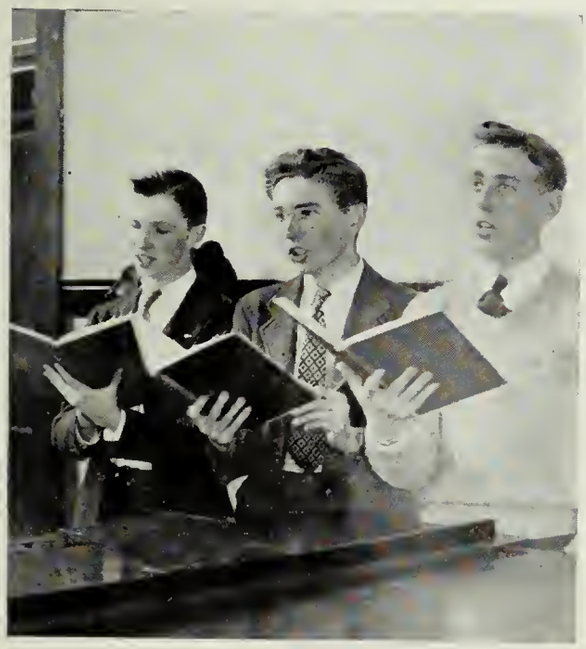

AH-MEN

HOME ROOM MANAGERS

Meet the unsung heroes of N. H. S., the Home Room Managers! Student Activities Tickets, War Stamps, and tickets for plays and concerts hit the peak of prosperity or the depth of depression in accordance with the pressure of their salesmanship. They post publicity notices of future events, collect class dues, and distribute *Newtonites*. The annual S. A. T. campaign opened the season, followed by ticket drives for *The Bat*, Christmas Vespers, and *The Dover Road*. But the crowning service of the year was, of course, their Monday S block sale of shares in the U. S. A., War Stamps.

Adviser . . . . . Mr. Carl Swan

TWO JEEPS, PLEASE!

LE CERCLE FRANÇAIS

President	Liliane McNayr
Vice-President	Bettyjane Botham
Secretary	Isabelle Desmarais
Treasurer	J. Wesley Rounding
Adviser	Miss Roberta Miller

Parlez-vous français? Do you really want to learn to converse informally? If so, the French Club is your club. One of its get-to-togethers in the library featured an exhibit of French articles; another, a trip to the regular meeting of the Salon Français in Boston. Plans were made for the group's attendance at French movies to be shown at the Fine Arts Theatre in the spring, and for a joint meeting with the Music Club at which Miss Jane Holland gave an all-French concert.

SIX BELLES DAMES

LEGISLATURE

The student governing body of the school consists of representatives elected from the three classes. During the present year, the Legislature attracted more than its usual share of attention. It was called upon to amend the school constitution, and now there is a definite plan of succession for all offices. A poll of student opinion revealed that many believed the Legislature should have more power. There is a growing feeling that sessions of the Legislature should be thrown open for the attendance of all pupils.

President	Edward Wyman
Boys' Vice-President	Douglass Teschner
Girls' Vice-President	Maureen Hines
Treasurer	Philip Fox
Clerk	Roger Peck
Adviser	Mr. Horace Kidger

MUSIC-MAKERS,
VICTORY-MAKERS,
LAW-MAKERS

LIBRARY CLUB

President	Letitia Doten
Vice-President	Barbara Babcock
Secretary	Joan Cleveland
Treasurer	Beth Lewis
Adviser	Miss Gladys Bigelow

Who mends all our torn library books? Who clips news articles for reference? Who reminds the forgetful student of a long overdue book? The Library Club is the answer to all such small but necessary jobs. The fifteen senior and ten junior girls who form the organization (strictly a service one) assist Miss Bigelow with the numerous duties which she performs as school librarian. A social period of fun follows their work program. Leaving a literary gift for future use is one of the Library Club's long established traditions.

NOW THE DAY
IS OVER. . . .

LUNCHROOM SQUAD

Every weekday, three times a day, students descend upon the lunchroom, leaving in their wake piles of debris; and day after day the Lunchroom Squad is on hand to clean up. Members of the National Honor Society, the Orange Shield, and numerous volunteers comprise the group. Sweeping the floors, clearing the tables, guarding the exits is not fun. There is no glory in the job and little recognition, but the service is tremendous. As the bystander remarked one day, "They ought to be paid."

Chairman	William Whynot
Daily Chairmen	Jean Oliver Virginia Powers Paul Waldron Philip Walsh William Whynot
Adviser	Mr. Francis Foster

"MESS" HALL

MOTION PICTURE SQUAD

Adviser . . . . . Mr. William Winston

"Jack-of-all-trades" is the best title for a member of the Motion Picture Squad: he or she (for girls have made excellent operators) must learn how to splice film, operate and care for the several types of equipment which show silent, sound, and "still" films, make minor electrical repairs, and, above all, be an ambassador of good-will to handle any situation that might arise on a job. Strictly a service organization, the Squad asks only a willingness to serve and accept responsibilities as its membership requirements.

THE REEL
INSIDE STORY

MUSIC CLUB

Everything from Cohan to Shostakovitch constituted the series of record programs which, under the Music Club's sponsorship, were held in the Social Room for those who would rather purchase stamps for the country instead of seats for a concert. In addition to such afternoons of melody, they repeated their annual events: a caroling party, a night at the Pops, and an outdoor picnic. For the most part, regular meetings featured renditions by the talented members — piano, violin, vocal, and small instrumental ensembles.

President	Robert Stackhouse
Vice-President	Jean Oliver
Secretary	Natalie Klein
Treasurer	June Palladino
Adviser	Mr. J. Collins Lingo

WELL,
BLOW
ME DOWN!

NATIONAL HONOR SOCIETY

President	Richard Polonsky
Vice-President	Paul Waldron
Secretary	Janice Capon
Treasurer	Anne Avantaggio
Lunchroom Chairman	William Whynot
Adviser	Miss Edith Rideout

Five percent of the Junior class and fifteen percent of the Seniors received one of the highest awards of the school by induction into the society this year. Qualifications are based upon the attributes of character, service, leadership, and scholarship. At this year's impressive induction ceremony, Janice Capon, Marilyn Meserve, Paul Waldron, and Richard Burkholder spoke on the four qualities; and the Reverend Frederick M. Morris challenged the audience with a stirring address on "Tomorrow's Bogeys." The service of this organization is demonstrated especially in the lunchroom and building offices.

NEOPHYTES

April 10, 1943, will long remain in this season's spotlight for the guild of amateur actors called the Neophytes, for it was on that Wednesday afternoon that the Sophomore Drama Club produced *The Wedding* without charge for the footlight fans of Newton High School. Although the Thespians limit their membership to forty pupils, much opportunity is provided for a few Oscar-minded sophomores to gain training in acting, staging, and directing before treading the more formidable boards of the Drama Club.

President	Jean Webber
Vice-President	Jeanne Zeigler
Secretary	Natalie Davidson
Treasurer	Henriette Adam
Adviser	Mr. Francis Maria

TO BE, OR NOT TO BE

NEWTONIAN

Editor-in-Chief . . . . . Gail Peterson
Assistant Editor . . . . . Richard Burkholder
Business Manager . . . . . Mason Hartman
Activities Editor . . . . . Anne Avantaggio
Advertising Co-Managers . . . . . William Hosley, Virginia Powers
Art Editor . . . . . Janet Zeigler
Athletics Editor . . . . . Franklin Gurley
Circulation Co-Managers . . . . . William Larkin, Lois Southgate
Copy Editor . . . . . Katharine Cotter
Data Editor . . . . . Janice Capon
Features Editor . . . . . Bette Bernt
Photography Editor . . . . . Willard Wood
Proof Editor . . . . . Jean Oliver
Treasurer . . . . . Robert White
Advisers . . . . . Mr. Sterling Williams, Miss Margarita Ells, Miss Edith Rideout

"Business *not* as usual" is the keynote for publishing a war-time yearbook. Though threats of shortages, high costs, and restrictions bombarded the staff heavily this year, the result of their extra efforts is to be valued more highly than ever; for it records a war-year not just by words and pictures, but by the very evidence of the makers' long sacrifice and work. 329 was the headquarters for all meetings, first held on Mondays only and later every day, to create an enduring book for 1943.

I HAVE A
BETTER IDEA

A series of public opinion polls, campaigns against secret societies and the lunchroom situation, elimination of the literary page, more pictures, and a Letters to the Editor column were innovations of the year. Front-page editorials probed faults of the school, while the sports page flourished during victorious athletic seasons. *Orange Peels* was the favorite column according to the Poll, with *Your Problem and Mine* and *Terrier Tales* not far behind. News of graduates and former fellow students in the service found a prominent place in this war year.

NEWTONITE

Editor-in-Chief	Richard Polonsky
News Editor	Paul Waldron
Features Editor	Arnold Dunne
Editorial Editor	Janice Capon
Sports Editors	Franklin Gurley Edward Penney
Copy Editor	Isabelle Desmarais
Exchange Editor	Mary Johnston
Business Manager	Walter Phillips
Advisers	Miss Elizabeth Jewett Mr. Leo Barry Mr. Lester Williams Mr. Carl Birmingham

THE MISSING INCH

ORANGE BOOK

Editor-in-Chief	Edward Wyman
Assistant Editor	William Burt
Business Manager	Robert White
Assistant Business Manager	Robert Kerr
Art Editor	Shirley Knox
Advisers	Miss Caroline Doonan Miss Katherine Curtis

The Orange Book has all the answers! Whether you want to know the name of that new teacher on the first floor of Building II or the possibility of being eligible for an extra-curricular activity, consult the school guide, the little orange-colored manual. Early last spring the Orange Book staff amassed all information about school policies, constitution revisions, eligibility rulings, clubs, athletics, and the latest instructions in air-raid procedures.

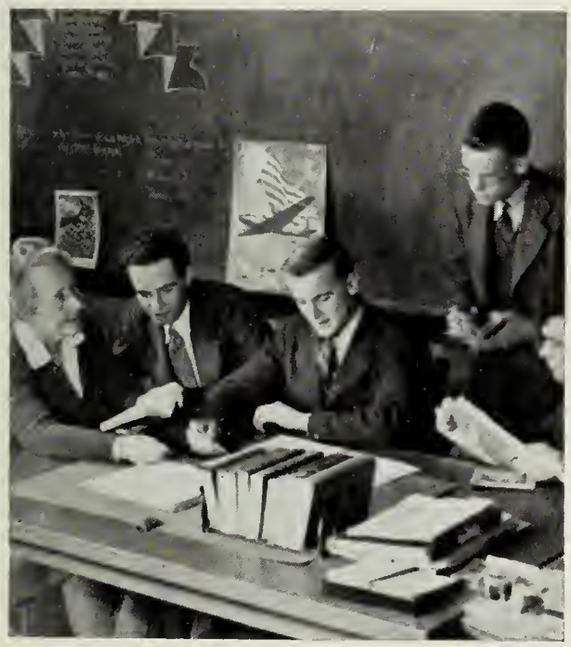

BUSINESS
AS USUAL

ORANGE SHIELD

Organized for the purpose of furthering the high standards of Newton High, the Orange Shield is composed of representatives elected from the entire school, one from each English class. In the lunchroom, particularly, the organization is active, working in conjunction with the National Honor Society. The Orange Shield receives negligible publicity since its contacts are personal. It can work to greatest effect only if all students co-operate and further its efforts. All pupils of the school can watch their own conduct and also help in frowning upon undesirable conduct by others.

Adviser . . . . . Mr. Horace Kidger

TAKE YOUR TIME, BUD!

ORCHESTRA

Conductor . . . . . Mr. James Remley
Concertmaster . . . . . Joan Brailey

When warm weather arrives and all the windows in Building II are open so that the strains of the orchestra's music can be heard far and wide, the Juniors spend their Monday, Wednesday, and Friday, S blocks, trying frantically to hear the latest bit of gossip with one ear, and with the other the familiar melodies which the orchestra is rehearsing on the third floor. This season the orchestra, besides performing at the Senior Play and the Drama Club Play, was heard in Christmas Vespers and the Spring Music Assemblies.

MUSIC MAKER

OUTING CLUB

An Outing Club member reviews the season's high jinks: an autumn bike trip to Prospect Hill, bowling at the Garden City Alleys, roller-skating in Allston, ice-skating at Bulloughs Pond, and a hay-ride in April through Oak Hill. Hopeful candidates fill out sports questionnaires, from which the graduating members select those most suited for the group's activities. Holding its necessary business meetings on the second Thursday of the month, the club reserves the fourth Thursday for its gala outings.

President	Rose Bodozian
Vice-President	Carolyn Hussey
Secretary	Effie McLean
Treasurer	Clitheroe Loveland
Adviser	Mrs. Jane Fisher

GREASE MONKEY

PERSONALITY CLUB

Chairmen	Lilla Blumenthal Emily Guzzi Adrianne Benson Bernice Goldman Marjorie Isenberg Gilda Ciccone Ruth Alpert
Secretary	Marjorie Elkins
Treasurer	Althea Thomas
Adviser	Mrs. Victoria Benson

You've often heard, "What a dynamic personality she has!" or, as judgment is sadly passed, "No personality whatsoever." What is it that makes "It"? Why do some people always seem to "sparkle"? These and similar questions the Personality Club attempts to answer with its speakers, personality quizzes, and frank discussion of problems. Betty Ann Owen—or, as she is more generally known, Marsha Jordan—spoke to the group about clothes; another meeting featured Miss Swanson, representing Helena Rubinstein products; the last was a fashion show from Conrad's.

NO PLACE
FOR A MAN

PUPPETEERS

The ardent few who compose this group are one of the most active clubs in the school. They meet to exchange and work out ideas on all aspects of the craft: how to paint realistic scenery for their Pinocchian world, how to make the bad little puppets behave like good little puppets, and how to produce a hit that will hold the audience spellbound. Combining with the Neophytes in April, they presented the result of this learning in the form of their own miniature version of *This is the Army.*

President	William Perkins
Vice-President	Dorothy Knox
Secretary	Shirley Knox
Treasurer	Porter Dorr
Adviser	Mrs. Kate C. S. Cornell

PUTTY IN THEIR HANDS

RALLY COMMITTEE

Adviser . . . . . Mr. C. Elwood Drake

From the first football meeting three years ago, the rallies have grown up with this year's Senior Class to become an integral part of school life. The rally idea has given a real lift to the teams and the cheering section. Innovations this year were the orange costumes worn by the girls on the cheering committee, the cards for the cheering section, and the name "Newton Tigers." Shall we ever forget Marv Meirowitz's breezy stories, or "Danny" Koughan's orange beanie, or Mr. Rinker's brief "Rejoice!"?

RALLY 'ROUND
THE CAMPUS

RED CROSS CANTEEN GROUP

The Junior Red Cross Canteen Units were formed early in the fall of 1942. Ninety-eight girls reported and forty completed the Standard Canteen and Nutrition Courses to receive their certificates. Since then the members have been most active, both in school and in the community, working with the Senior Units as well as other wartime groups. The volunteers' services have proved most valuable at the Buddies' Club, the Red Cross Chapter House, the Canteen Supper for the WAAC Caravan, and the breakfast for departing draftees at the City Hall.

Adviser . . . . . Miss Gladys Davis

THEY ALSO SERVE

SENIOR PLAY

Cast

Lizzie	Harriet Rugg
Miss Cornelia Van Gorder	Marjorie Lamb
Billy	Richard Seeley
Brooks	William Larkin
Miss Dale Ogden	Gwendolyn Guile
Doctor Wells	Robert Bliss
Detective Anderson	Alan Johnson
Richard Fleming	John Hetherston
Reginald Beresford	William Burt
First Unknown Man	Richard Holden
Second Unknown Man	Charles Welch
Coach	Miss Irene Haworth

The Newton High School stage was in commotion. Shadows and flashing lights could be seen; shots and screams shook the blue velvet curtains. It was just a play, fortunately — a tale of hidden treasure, a lurking killer, and mysterious men — *The Bat.* Presented on November twentieth and twenty-first, the production starred Marjorie Lamb, Gwen Guile, and Bill Larkin, with a clever supporting cast in the other diverse roles. The post-performance bouquet which Miss Haworth received was a worthy compliment to her able direction.

BOO!

SOCIAL ROOM HOSTS AND HOSTESSES

"I'll meet you in the Social Room after school." . . . . . Bulletin notice: "Orange Shield meeting at 2:15 in Room 324." . . . . This is only a sample of the uses of the luxuriously furnished room set aside mainly for student use—a room where one can relax, read the latest magazines, listen to a radio or records, and meet his friends. A host and a hostess, appointed semi-annually by the Social Board, preside three afternoons and daily before school. The room is reserved on two afternoons for special meetings of clubs and committees.

Adviser . . . . . Miss Margaret South

TURN AROUND, TINY!

SOCIAL STUDIES CLUB

President	William Eagan
Vice-President	David Trumbull
Secretary	Clara Sampson
Treasurer	Frank Tocci
Adviser	Mr. Herbert Clark

Lieutenant Chevanne of the French Navy was one of many speakers featured during the course of this year. Others were Sergeant Graham Shaw, Air Force gunner, who had seen four continents within three weeks and had been in action in North Africa; a Rumor Clinic representative; and two Marine officers, who showed movies. One of the school's most popular clubs, it makes a special contribution to the war effort by serious study to broaden its understanding of current events.

FLEET'S IN

SPANISH CLUB

With the increasing importance of South American relations, more and more students are attracted to the picturesque language and customs of Spanish-speaking countries. Dramatic skits, conversations, speakers, and discussions are employed by the Spanish Club to acquaint its members better with this popular tongue. A recent sojourn in Spain gave Mrs. Benson ample material to draw upon for the talk which constituted one meeting. In March Senores Jorge Espino and Armando Huacuja, English teachers from Mexico, spoke on present-day living "south of the border."

President	James Vickers
Vice-President	Carol Durkee
Secretary	Alice Graham
Treasurer	Richard Brigham
Adviser	Mr. Francesco Argento

IT SAYS HERE. . . .

STAGE CREW

Advisers . . . . { Mr. Charles Peltier
Mr. Charles Peterson

"Curtain going up!" Whether this phrase resounds backstage at 8:45 A. M. or 8:20 P. M. the Stage Crew is always there to handle the situation. The members, composed of boys who are willing to work hard to keep this service organization operating with 100% efficiency, learned not only how to build and manage stage settings, but also how to provide suitable lighting effects. Among the outstanding school productions of the season for which the Stage Crew furnished the necessary backgrounds were *The Bat* and *The Dover Road*.

HEY, PETE!

SWIMMING CLUB

Strangely enough, the Swimming Club spends its meetings just swimming! But one word can't possibly connote all the foolish antics and serious practicing these aquatic-minded girls enjoy on the first Thursday of every month at the Walnut Park Pool. Amidst shrieks and splashes, the mermaids teach each other all the intricate dives they know, stage water fights, and learn to swim correctly. One of the closing meetings featured a guest day on which each of the sixty members invited a friend for swimming and refreshments.

President	Joan Ferris
Vice-President	Anne Avantaggio
Secretary	Olga Wells
Treasurer	Susan McGill
Adviser	Mrs. Jane Fisher

AQUABATICS

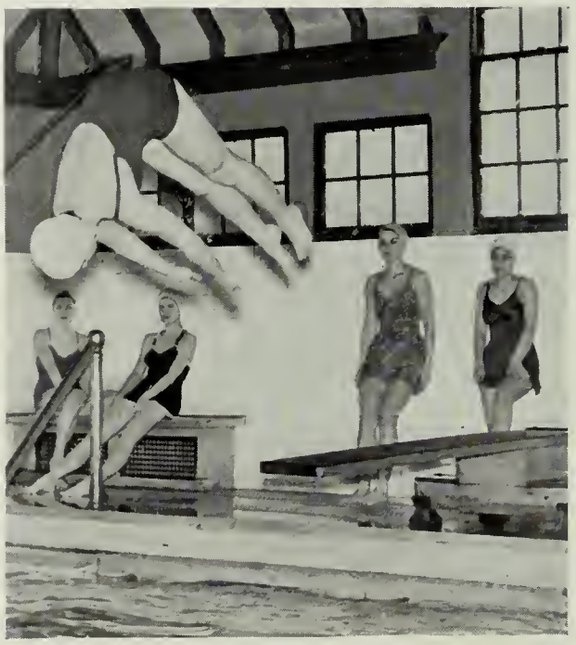

TUSITALA

President . . . . . Arnold Dunne
Vice-President . . . . . Gail Peterson
Secretary-Treasurer . . . . Norma Kellar
Adviser . . . . . Miss Helen Nute

What does "Tusitala" mean? It's not Hiawatha's cousin nor a European capital. Each year Miss Nute informs the newcomers, as well as most of the former members, that the South Sea Islanders once conferred that name upon Robert Louis Stevenson; we translate it "storyteller." The Tusitalans meet in the Samuel Thurber Room where, under the inspiring gaze of the Shakespeare bust, they read and discuss with fervor their writings — essays on dress-making or mountain-climbing, poems on the Grove fire or the Gloucester fishermen, stories of struggling kings and twin brothers.

ONCE UPON
A TIME

VARSITY CLUB

Although lack of attendance handicapped this group, which is open to any boy who has earned a varsity letter, enthusiasm increased as the year progressed. The club entertained two guest speakers, Mr. "Jeff" Jones, varsity baseball coach, and Mr. Ralph Colson, track promoter in the N. E. A. A. U. A plan to put the Varsity Club to work in the lunchroom did not materialize; it was supported, however, by Mr. Knapman, the adviser succeeding Mr. Enoch since the latter's entrance into the armed forces.

President . . . . . Philip Walsh
Vice-President . . . . Harry Greenwood
Secretary-Treasurer . . . Leonard Morrissey
Adviser . . . . . Mr. E. Victor Knapman

PUT IT THERE, PHIL

VERSE SPEAKING CHOIR

Adviser . . . . . Miss Helen Nute

"What's the Verse Speaking Choir?" asks the uninitiated sophomore. The choral speakers themselves reply that they are a group of girls brought together by a mutual feeling for poetry well interpreted and a desire to improve the quality of their voices. Since all voices, like different instruments, vary in pitch, the members are divided into "light" and "dark" sections. While striving especially this year in their Wednesday S block meetings to increase the choir's power, the group has thoroughly enjoyed itself in the process.

SAY IT AGAIN

LEOPOLD MORSE CO.

★

90 years

NEW ENGLAND'S LEADING RETAIL
MANUFACTURERS OF
MEN'S AND BOYS' CLOTHING

★

STORES

Adams Square · 45 Summer Street · Harvard Square · 137 Washington Street

Phone CAPitol 6160

Class Photographers of

The NEWTONIAN, 1943 . . .

ALFRED BROWN STUDIO

" Photographs of Merit "

1306 BEACON STREET

BROOKLINE, MASSACHUSETTS

ATHLETICS

N. H. S.

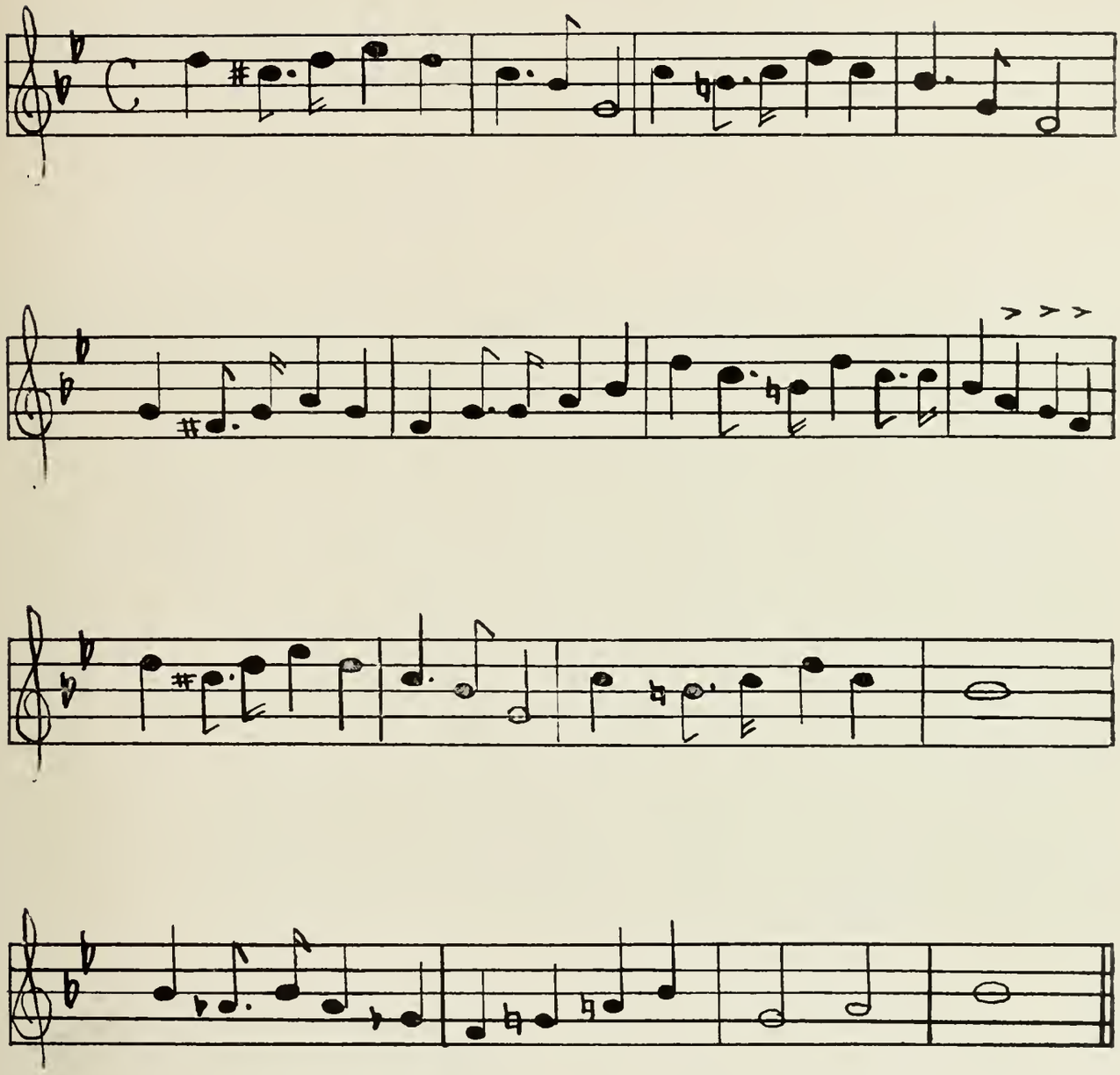

Stand up and cheer for Newton men!
Our team is here to win again.
Victory is sealed when they take the field,
So let's cheer them on with a rah! rah! rah! rah!
Stand up and cheer with all your might;
Cheer them all through the fight!
They sure can play; this is our day
For Newton High!

BASEBALL

Suburban Leaguers find it difficult to "keep up with the Joneses." Jeff's Diamond Dandies have won four straight ball games up to this writing. Rapid Richard Rhodes, Gerry Peck, and Bill Sharpe are the only senior regulars. Early season highlight was the whitewashing of Eastern State Champ Arlington by Rosie and the Jones boys, 1–0. Newton ought to be "Diamond King" in '44 with an infield composed of the Bry-boys of Keystone fame, Rog Bryant and Chuck Bryson, Hank Geary, and that "Jack of Diamonds," Johnny Recco.

Captain . . . . . Richard Rhodes
Coach . . . . . Mr. Lucius P. Jones

Varsity

Henry Bartzak, Roger Bryant, Charles Bryson, Thomas Carr, Henry Geary, Milton Goldberg, Charles Gorman, Wesley Hays, Richard Kennedy, Richard Kiley, Joseph McManus, Gerald Peck, John Recco, Richard Rhodes, Noel Roberts, William Sharpe, Arthur Sullivan, Albert Vespa.

RECIPE:
MIX UP
BATTER

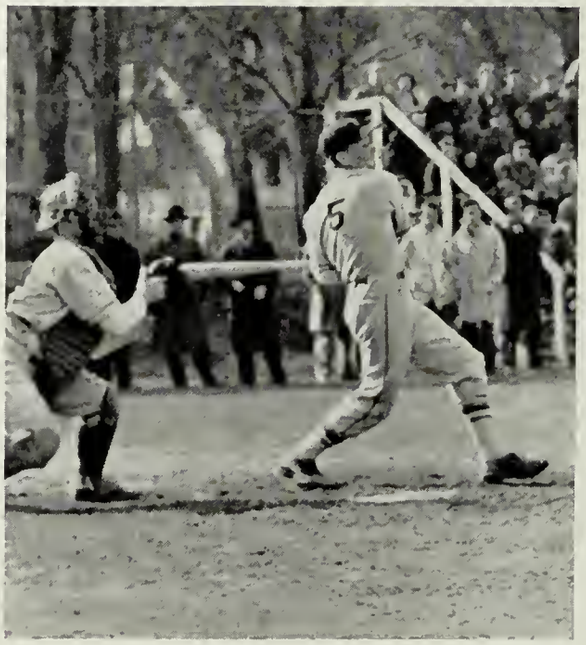

BASKETBALL

Captain . . . . . Harold Martin
Coach . . . . . Mr. Warren Huston

Lettermen

George Avery, Chester Brimblecom, Roger Bryant, William Hansen, Richard Kennedy, Harold Martin, Edward Merrill, Leonard Morrissey, Gerald Peck, Charles Pendergast, William Sharpe, Douglass Teschner.

True to pre-season expectations, Newton's basketball brigade was colossal. Led by "Hacker" Martin, it swept through a regular 13 game schedule with but one loss. Newton scored 552 points to 411 for its opponents. Bill Sharpe won 145 of these, and Doug Teschner 118. Newton, chosen to participate in the annual Tech Tourney, opened by beating New Bedford 34–32 on Martin's sudden-death goal. In the semi-finals, a grippe-weakened Newton squad lost to Brockton. Gerry Peck was picked for the All-Tech Tourney teams by the *Globe* and *Herald*.

SHARPE-SHOOTER

CHEER LEADERS

Leadership, school service, and lungs seemed to form the basis for choosing the 1942–1943 squad from the twenty-eight who volunteered in September. Hand in hand with the Rally Committee, the boys spurred school spirit on to the greatest height yet achieved. Rain or shine, the cheer leaders reported faithfully for their energetic work, thankless as it was. Special letters were awarded to the boys according to the number of years of service. A "Long Newton" for the cheer leaders!

Adviser . . . . . Mr. William Winston

Varsity

Walter Phillips

Junior Varsity

Howard Abbott, Leon Cohen, Philip Cole, John Hetherston, William Larkin, Charles Mague, Walker Merrill, Donal O'Callaghan, Harold Parrity, Joseph Schneider, James Sheehan, Robert Thomas, Harold Whitestone.

NEWTON HIGH SCHOOL,
RAH, RAH, RAH!

FOOTBALL

Captain . . . . . Leonard Morrissey
Coach . . . . . Mr. E. Victor Knapman

Lettermen

William Arduino, George Avery, Richard Boulter, Jacob Bruce, Albert Cavanaugh, James Condon, Lorenzo Creamer, Robert Eden, Milton Goldberg, Harry Greenwood, Alden Haffermehl, Richard Kennedy, Richard Kiley, John Lander, Edmands Lingham, Herbert Marcus, Harold Martin, Marvin Meirowitz, Edward Merrill, Leonard Morrissey, Robert O'Connell, Gerald Peck, John Recco, Arthur Sullivan, Philip Walsh, Robert White, Edward Wyman, Robert Young.

Led by the All-Scholastic end, Lennie Morrissey, Newton's team was the most successful in many years. Mr. Knapman's first year at the helm was a tribute to his coaching skill. A last-minute victory over Northbridge spurred Newton on to defeat Brockton, Watertown, Fitchburg, Leominster, and Waltham; the Malden and Quincy games ended in scoreless ties. A 6–0 Brookline upset caused our only loss, despite Newton's void touchdowns. Co-Captains George Avery and Marvin Meirowitz, Johnny Recco, Chuck Bryson, Noel Roberts, Jack Hanley, and Jack Hamre form a nucleus for next year.

COUNT FLEET
BY A LENGTH

GOLF

Coach Walters and his six smiling squad-members are out gunning for the State Golf Championship, and appear in a *fairway* to win the 1943 Title. The N. H. S. D. D. A. (Newton High School Divot Diggers' Association) fits championship qualifications to a "Tee", with twin wins over '42 Champ Belmont, 5–4 and 5½–3½, and a 9–0 shut-out over traditional all-sports rival Brookline. The winning streak of the red-hot Brae Burners is accounted for by spectacular match play by Doug Teschner, Bob Crowley, Phil Fox, Al Cavanaugh, Tom Tracy, and "Dizzy" Desmond.

Captain . . . . . Douglass Teschner
Coach . . . . . Mr. Thomas G. Walters

Squad

Albert Cavanaugh, Robert Crowley, Edward Desmond, Philip Fox, Douglass Teschner, Thomas Tracy.

KING OF SWING

ICE HOCKEY

Captain . . . . . Ralph Joyal
Manager . . . . . Richard Burkholder
Coach . . . . . Mr. Eugene Burnkrant

Lettermen

Henry Geary, Donald Handy, Wesley Hays, Ralph Joyal, Richard Keyes, Richard Kiley, John Lander, Carson Manchester, Frank Masterson, William McCabe, Alan McInnis, Robert O'Connell, John Recco, Leonard Tocci.

Despite the lack of satisfactory ice for practice and of returning players, Coach Burnkrant's hockey team steadily improved in skill. Captain Ralph Joyal's brilliant playing sparked the Newton offense throughout the season. Highlights of the year were thrilling victories over Belmont and Cambridge Latin, and close losses to strong Melrose and Arlington teams. High-scorers Ralph Joyal and Dick Kiley performed notably as Orange and Black representatives on the All-Star Teams. Newton fans can look forward to a banner season next year, for many oustanding pucksters will return.

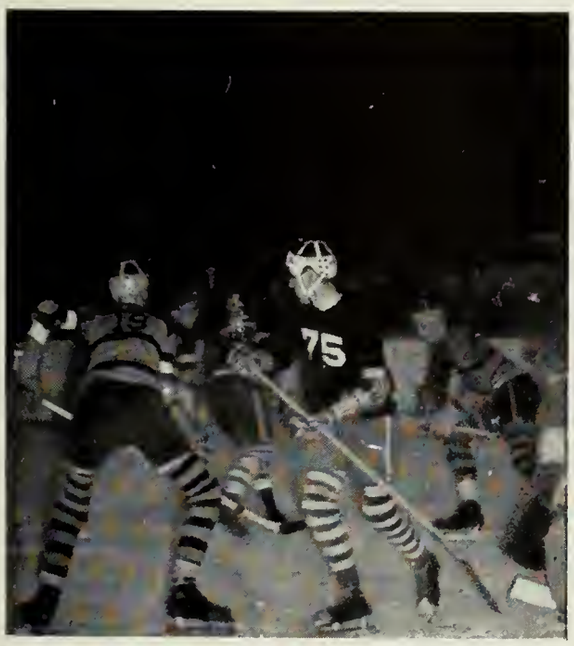

CHOPSTICKS

SKI TEAM

Newton High's 1943 Ski Patrol extended its undefeated record in the dual meet through its eighth successive season by handing the Arlington snowmen a virtual whitewashing, 29–1. Of the half-dozen lettermen on the squad, Dick Boulter was high scorer for the year. Although some skiers sought the wider slopes of North Conway, a local practice trail was built by the squad beside the Lowell Avenue quarry. Mr. Willard, who is abroad with the Red Cross, has left the coaching of the team to Mr. Smith and Mr. Bailey for the duration.

Manager . . . . . William Hosley

Coaches . . . . . Mr. Daniel Willard, Mr. P. Reginald Smith, Mr. Abner Bailey

Lettermen

Lester Bixby, Richard Boulter, William Hosley, Donald Leahy, Herbert Marcus, Walter Phillips.

IN THE GROOVE

TENNIS

Captain . . . . . Carson Manchester
Manager . . . . . Alfred Simon
Coach . . . . . Mr. Herbert Clark

Varsity

Howard Abbott, James Crafts, William Crafts, Nelson Everts, George Fernald, Paul Gayzakian, Carson Manchester, John Reddy, William White.

The Garden City Tennis Racket was taken over by Mr. Clark when Coach Taylor entered the Army. The Newton Net-Men bested Milton 5½–3½, but lost a 6–3 match to arch-rival Brookline. This ended a winning streak of nearly a decade, in which Newton had defeated seventy-five consecutive high schools. However, hopes are still high to win the State Championship, which was shared by Newton and Brookline in 1942. Captain Carson Manchester's capable leadership of the Classy Courtstars makes the 1943 Title a good bet.

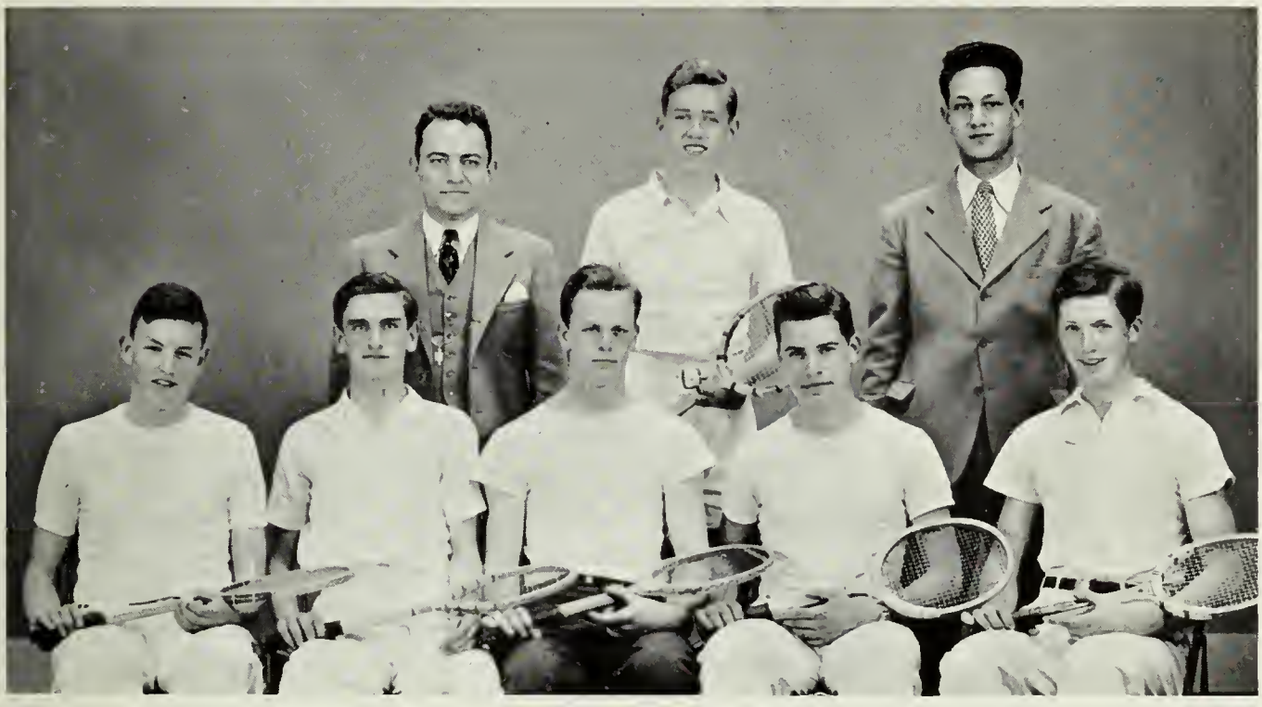

IT'S DONE
LIKE THIS

INDOOR TRACK

Led by one of Newton's greatest tracksters, Captain Gordon Thomas, the Orange and Black indoor speed demons raced through the state's elite to capture Malden and Medford dual meets, the Northeastern Meet, and finally the State Championship. Coach Don Enoch's departure to the Army brought Coaches Consodine, Boyle, and Gallagher to the fore as excellent mentors. Outstanding Terrier Trackstars besides Thomas were Phil Walsh, State Champ in the shot put; Ross Humphrey and Ed Wyman, 1000 and 600 State winners; Harry Greenwood, Boynton Merrill, Bill Whynot, Dick Bourne, and Bob Garrity.

Captain . . . . . Gordon Thomas

Coaches . . . . Mr. Charles Consodine, Mr. Malcolm Gallagher, Mr. Lamoine Boyle

Lettermen

Richard Bourne, Robert Garrity, Harry Greenwood, Ross Humphrey, Boynton Merrill, Robert Morrell, George Shepherd, Gordon Thomas, Philip Walsh, Irving Whynot, John Wilson, Edward Wyman, William Carolan, William Eagan.

TAPED!

OUTDOOR TRACK

Co-Captains . Gordon Thomas, Philip Walsh

Coaches . . . . . { Mr. Lamoine Boyle, Mr. Charles Consodine, Mr. Malcolm Gallagher

Point Winners (to date)

Richard Cotton, Robert Garrity, Harry Greenwood, Millard Harmon, Ross Humphrey, Boynton Merrill, Spencer Miller, Robert Morrell, George Shepherd, Fred Simpkins, Gordon Thomas, Philip Vaughan, Philip Walsh, Edward Wyman, James Young, Paul Young.

Another state championship! Two quadrangular meets featuring such schools as Concord, Rindge Tech, Mechanic Arts, Malden, Belmont, and Boston Latin found the Orange speedsters top-heavy victors. Co-Captains Thomas and Walsh each broke a school record with a 22′ 3⅜″ broad jump and 51′ ¼″ shot put. One more quad meet and the State Meet should find Newton the victor to clean up the all-at-home victory schedule. Bob Garrity, Ross Humphrey, George Shepherd, Boynton Merrill, and Boy Young form a nucleus for continued cinder success in '44 for Newton's "Stadium Streaks."

COMING IN
ON A WING
AND A PRAYER

GIRLS' BASKETBALL

An encouraging number of talented athletes reported for practice this year. The only outside game was at Needham, with a return engagement here. The inter-class games were marked by a straight sophomore victory and a series split by the juniors, with exciting play-offs because of the even balance between teams. Although the seniors defeated the sophomores after a double deadlock, they were vanquished by a superb junior team. The varsity-alumnae game, falling to the former Newtonians, concluded a season notable for inspiring sportsmanship.

Captains . . . . . Mary Phillips, Senior; Ruth McKenzie, Junior; Joyce Gray, Sophomore

Coach . . . . . Miss Helene Breivogel

Varsity

Dorothy Abrahams, Marie Alcock, Rose Bodozian, Joan Ferris, Joyce Gray, Elizabeth Lawson, Clitheroe Loveland, Ruth McKenzie, Mary Phillips.

PUSH

FIELD HOCKEY

Captains . . . . { Letitia Doten, Senior
Marie Salvucci, Junior
Joyce Gray, Sophomore

Coach . . . . . Miss Helene Breivogel

Varsity

Anne Avantaggio, Rose Bodozian, Judith Cady, Elizabeth Campbell, Letitia Doten, Joan Ferris, Fay Kirby, Janet Shaw.

The year's first sport was enthusiastically supported by a small but excellent group of athletes. Although the "Greenbacks" had little technical drill, they engaged in vigorous practice to attain good form in stickwork. Because of transportation regulations there were no interscholastic games, but intramural games remained on the schedule. A combined team effectively squelched a determined group of alumnae. In the class contests, the play-off battles were fierce; the sophomores put up stiff resistance, but the seniors finally drove their way to victory.

ON THE BALL

GIRLS' TENNIS

In both fall and spring the Elm Street courts were the scene of great activity. Before winter the girls received careful coaching, and practice was strenuous. The fall season closed with a tournament for all girls who wanted to compete. The spring session included tryouts and some teaching, as well as games with Needham, Waltham, and Wellesley. The team, consisting of fifteen players chosen from a large squad, has been fortunate this year in having the State Champion, Gilda Ciccone, as one of its members.

Captain . . . . . Alice Graham
Manager . . . . . Marie Salvucci
Coach . . . . . Miss Helene Breivogel

WILL THE MISS MISS?

INTRAMURAL SPORTS

Schedule

Fall
Soccer, Tennis, Field Hockey, Archery

Winter
Badminton, Basketball, Modern Dancing,
Table Tennis, Bowling

Spring
Tennis, Golf, Archery, Softball

GOOD POISE
BUT BAD MINTON

ARCS AT A-CUTE ANGLE

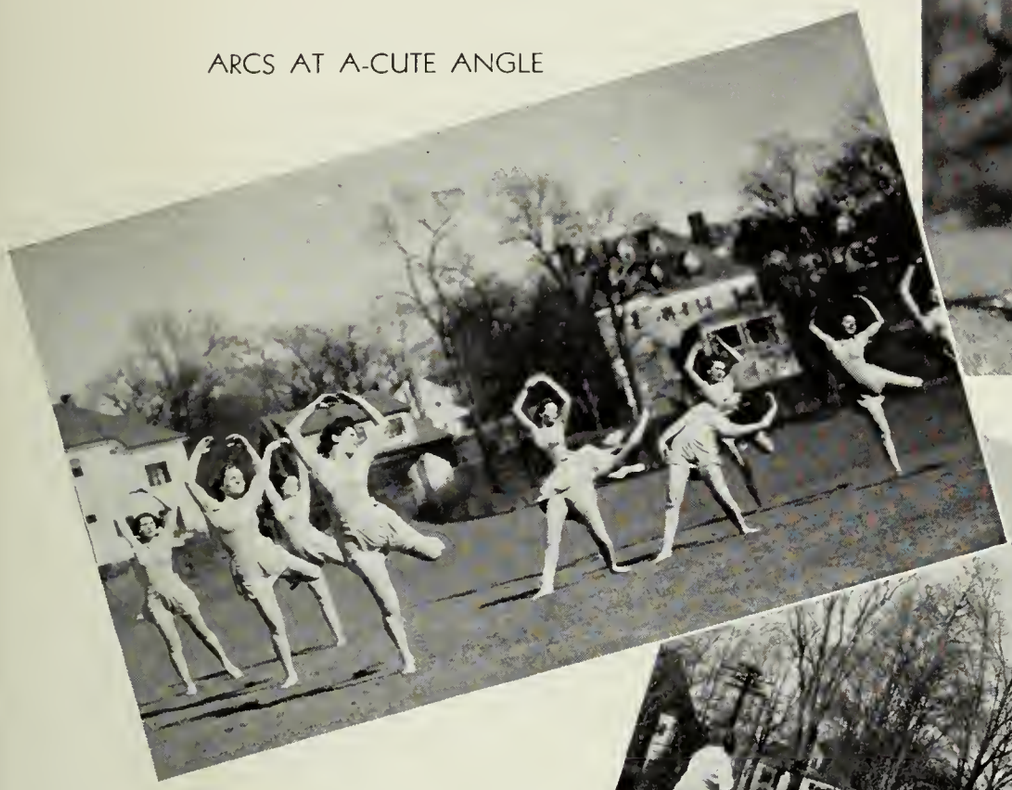

HARD HIT FOR SOFT BALL

LOOK OUT, BAMBI!

1942-1943 SCOREBOARD

FOOTBALL

Newton	7	Northbridge	2
Newton	0	Quincy	0
Newton	7	Brockton	6
Newton	0	Malden	0
Newton	19	Watertown	7
Newton	13	Leominster	12
Newton	13	Fitchburg	0
Newton	6	Waltham	0
Brookline	6	Newton	0

BASEBALL

Newton	1	Arlington	0
Newton	5	Cambridge	3
Newton	5	Watertown	2
Rindge	at	Newton	
Newton	at	Arlington	
Newton	at	Cambridge	
Brookline	at	Newton	
Waltham	at	Newton	
Watertown	at	Newton	
Newton	at	Waltham	
Newton	at	Rindge	
Newton	at	Brookline	

INDOOR TRACK

Newton	51	Malden	26
Newton	56	Medford	21
Northeastern Meet:		Newton	17½

State Meet:

Newton	31
English	19½
Medford	18½

ICE HOCKEY

Rindge	5	Newton	2
Arlington	4	Newton	3
Melrose	3	Newton	1
Stoneham	4	Newton	0
Newton	5	Belmont	2
Newton	2	Cambridge	1
Medford	5	Newton	1
Stoneham	5	Newton	1
Cambridge	7	Newton	4
Belmont	4	Newton	2

BASKETBALL

Newton	45	Watertown	34
Newton	56	Rindge	40
Newton	48	Lexington	32
Newton	24	Waltham	21
Newton	63	Arlington	33
Newton	51	Brookline	20
Newton	42	Cambridge	32
Watertown	37	Newton	28
Newton	51	Rindge	46
Newton	30	Cambridge	27
Newton	42	Waltham	38
Newton	43	Arlington	33
Newton	29	Brookline	19
*Newton	34	New Bedford	32
*Brockton	52	Newton	36

* Tech Tourney

CLASSES

SOPHOMORES, JUNIORS, AND SENIORS

worked together to earn their Minute-Man Flag with a ninety-percent purchase of War Stamps

SOPHO

MISS RILEY
Adviser

JOHN RECCO
President

RICHARD MELICK
Vice-President

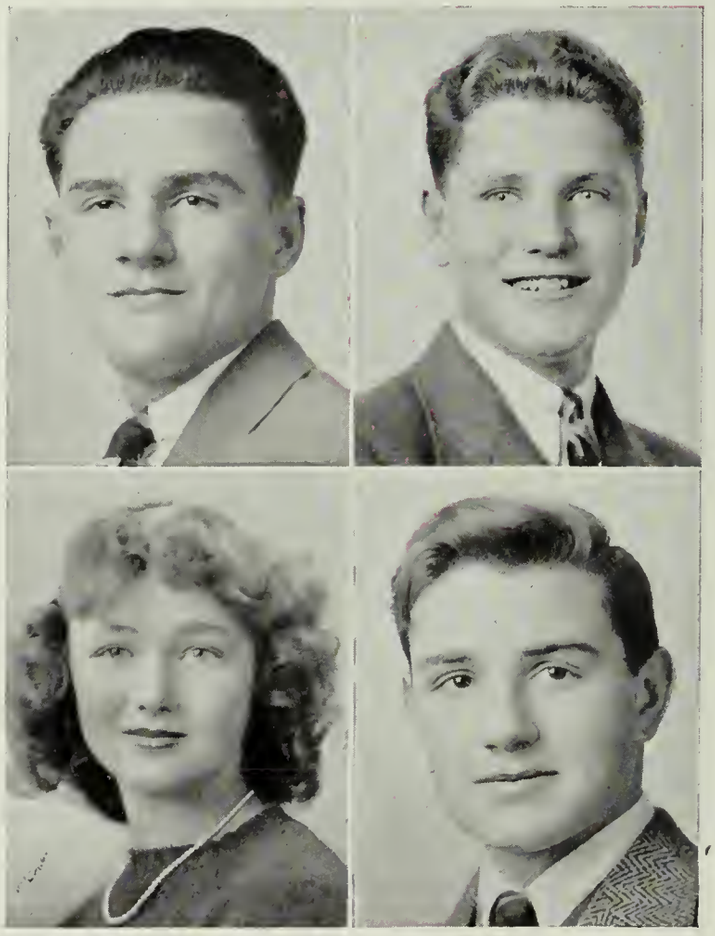

JEANNE ZEIGLER
Secretary

JOSEPH ROBINSON
Treasurer

MORES

NEWTONITE EDITORS PRODUCE ORIGINAL NEWSPAPER SKIT FOR FIRST SOPHOMORE ASSEMBLY

Timid Sophomore Visit
Typical Friday Session
In Newtonite Room,
Decides to Join
Staff

JUNIOR VARSITY ENDS SEASON UNDEFEATED

WAR STAMPS SOLD ON NEW HOMEROOM SCHEDULE

JOHN RECCO CAPTURES SOPHOMORE PRESIDENCY

Melick, Zeigler, Robinson Stop Opponents in Respective Balloting

Puppeteers Stage "This Is the Army"

JOURNALISM CLASS OFFERED TO ALL SOPHOMORES

Dancer Baptiste in Display For Sophs

"How Close?" Queries Bold Lad as Expert Diplomatically Sidesteps

PLUS: Comedy, "A Wedding," by Neophytes

FERGUSON IN ARMY
BAILEY COACHES JAY VEES

All-Girls' Assembly Goes WAAC-Minded

Major attraction of the all-girls' assembly of Dec. 2 was Lieutenant Perry, assistant to Lieutenant Goodwin, head of the Women's Auxiliary Corps in New York. Most of the girls have been born in the corps can Lieut. Perry re experi

Class X Enjoys Variety Club Entertainment

ange From Display of 19 Bathing Suit

All-Club assemb omores took plac

SOPHOMORES THRONG FIRST PARTY

Talent Show, Refreshments, and Dancing Help Class X to Get Acquainted

Opening its social life the more class held its on Friday, the super- a E. Riley. ut the after- ntertainments, ments.

MINUTE MAN UNFURLED IN STIRRING MORNING CEREMONY

J U N

MISS BURDON
Adviser

HOWARD ABBOTT
President

RICHARD KILEY
Vice-President

JACQUELINE HERVEY
Secretary

CHESTER BRIMBLECOM
Treasurer

I O R S

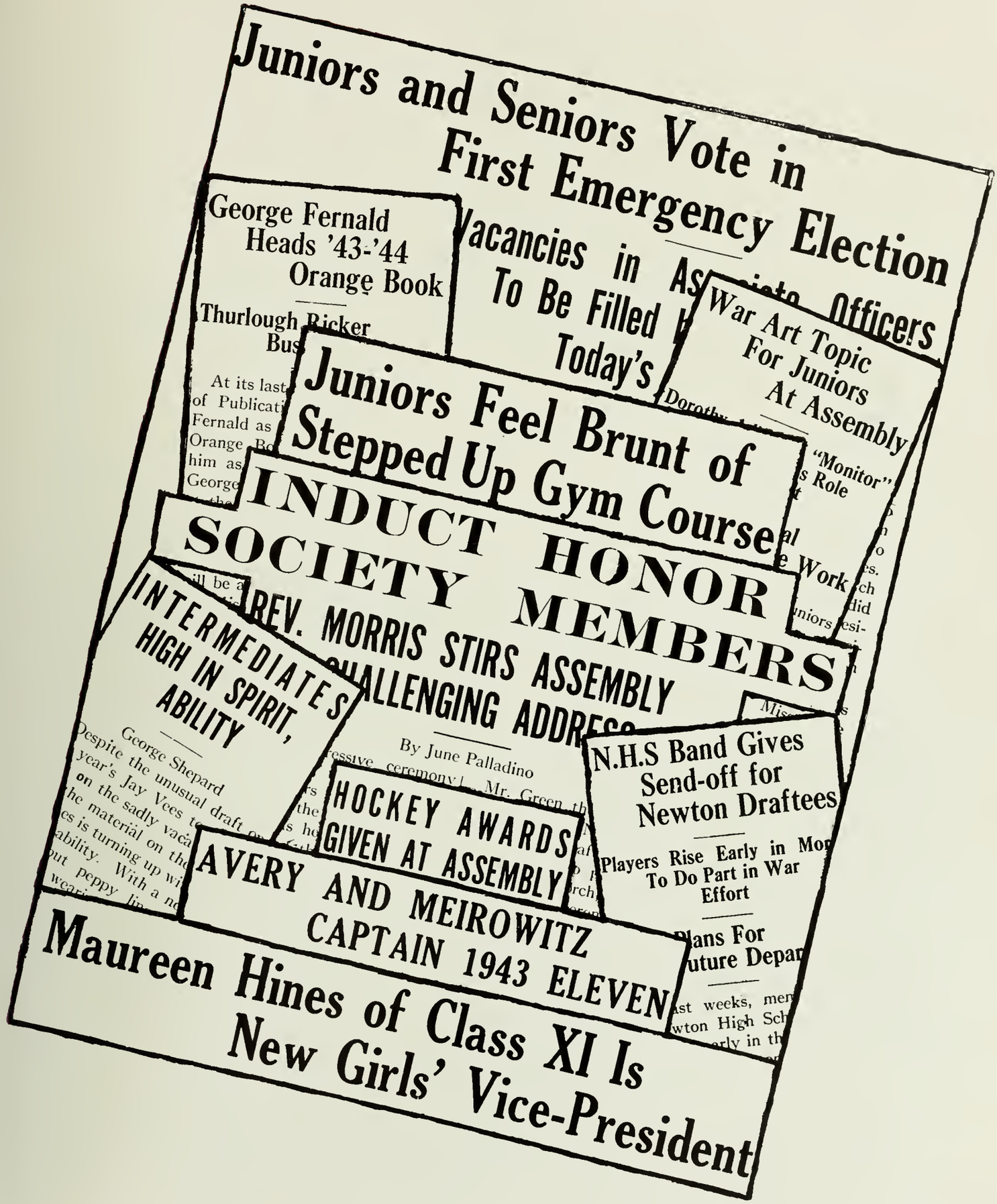
Juniors and Seniors Vote in First Emergency Election
George Fernald Heads '43-'44 Orange Book
Thurlough Ricker
Vacancies in As
To Be Filled
Today's
War Art Topic For Juniors At Assembly
"Monitor"
Juniors Feel Brunt of Stepped Up Gym Course
INDUCT HONOR SOCIETY MEMBERS
INTERMEDIATES HIGH IN SPIRIT, ABILITY
George Shepard
REV. MORRIS STIRS ASSEMBLY
By June Palladino
N.H.S Band Gives Send-off for Newton Draftees
Players Rise Early in Mo To Do Part in War Effort
HOCKEY AWARDS GIVEN AT ASSEMBLY
AVERY AND MEIROWITZ CAPTAIN 1943 ELEVEN
Maureen Hines of Class XI Is New Girls' Vice-President

S E N

WILLIAM LARKIN
President

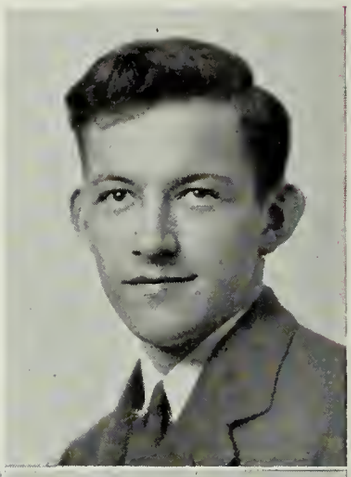

MARGERY SNOW
First Vice-President

ROBERTA DALEY
Second Vice-President

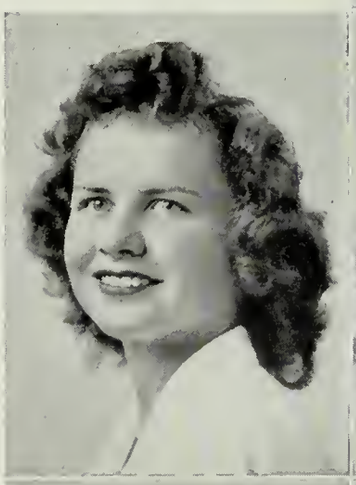

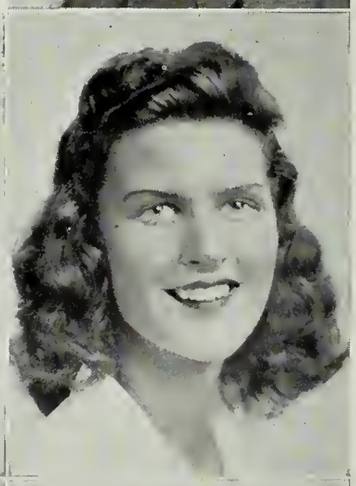

MISS SOUTH
Adviser

MARILYN VAN GUNDY
Secretary

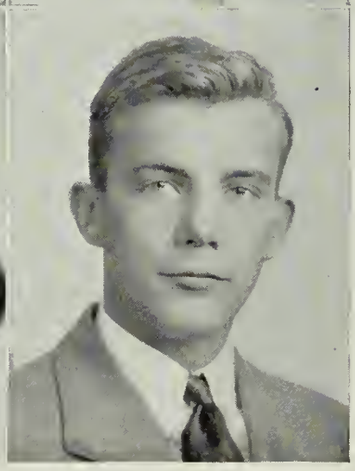

HARRY GREENWOOD
Treasurer

I O R S

NEWTON HIGH ENTERS FIRST WARTIME SESSION

Ticket Sales Indicate Sell-Out At Both Smash Performances

Emphasis on Making Pup Air Cons

Dick Holden, Connie Mosher In "Dover Road"

Gym Is Compulsory For All S

CRITICS ACCLAIM LOCAL PRODUCTION OF "DOVER ROAD"

DRAMA CLUB DISP UNUSUAL TAL

SENIORS WIN HOCKEY NUMERALS

EX-GRAD TO JOIN STAFF

Guile, Larkin Practice Overtime; Are Ready For Production's

N.H.S. RELEASES STUDENTS

Moments

NEWTON'S NEW HOCKEY TEAM PRE-HOLIDAY WORK

BELTS BELMONT SEXTET 5-3

erns Short-Handed; of Younger

NEWTON WALLOPS WALTHAM ON LATE TOUCHDOWN

OBSTACLES INSTALL TOUGHEN FUTURE

Barriers Simulate Nation's Many

Revamped Orange Ice Comes Through After St

SUPERSTITIONS OF FRIDAY THE 13TH CHALLENGED

Waltham Goal

NEWTON TRACKSTERS WIN STATE CLASS A

31 Points All-Time Sco Greenwood, Merrill,

THRILLS CHILLS

FEATURES "NGS"

HUSTON'S HOOPSTERS LEAD SUBURBAN LEAGUE RACE

"Team of Year" Beats Rindge, Latin

WAR DEPLETES RANKS OF NEWTON HIGH FACULTY

THE BAT

SENIOR PLAY

NEW ADDITIONS TO SERVICE ROSTER

Send Three Into Navy; Are Your Buddies—Buy and Stamps

COMMANDOS DISRUPT NAZI DEFENSE BARRIER

Newsman on Norwegian, Fr

ARMY-BOUND NEWTON DRAFTEES GIVEN SEND-OFF CEREMONY AT THURSDAY DEPARTURE

Annual Essay Contest Looms Before Seniors

Plan for Judging 1943 Revealed by

BAND, GLEE CLUB LIVEN CHILL MORN

TWO HUNDRED FROM SCHOOLS WITNESS SOLEMN OCCASION

Fifty-eight grim-faced young

JOYAL AND KILEY MAKE ALL-STAR HOCKEY TEAM

Mexican Guests See First Show

Observe School's Education Program

Six Lads Form First V-5 High School Uni

De Stefano, Heth Whynot, Wy Nava

Newton High Adds New Courses For Senior Boys and Girls

Draft Deferment For High School Selectees

itary Officials, leed For Men

EDWARD WYMAN ELECTED PRESIDENT

DOLORES C. ABRAHAM
6 Sumner St., Newton Centre
Dookie, Doo; Certificate; Brookline High; Bradford Jr. College; Spanish Club, 1; English Club, 1, 2, 3; Tennis, 1; Archery, 1; Girls' Gym Meet, 1.

JUNE LOUISE ALFREDSON
43 North St., Newton Centre
Retail Selling; Weeks.

DOROTHY REVA ABRAHAMS
37 Philbrick Rd., Newton Centre
Dot, Dottie; Certificate; Brookline High; Simmons; Aviation Club, 2, 3; French Club, 2, 3; Red Cross Canteen Group, 3; Chemistry Club, 3; Field Hockey, 2; Baseball, 2; Basketball, 2, 3; Honor Roll, 2.

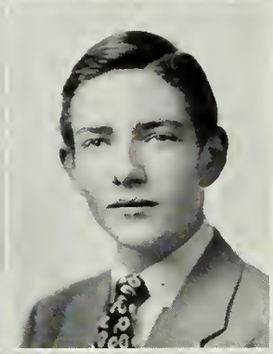

PETER FRANCIS ALLEGAERT
187 Woodward St., Waban
Pete; Academic III, Plan I Machine; Staunton Military Academy; Army; Stage Crew, 1.

DENISE ADAM
286 Highland Ave., West Newton
Language; Day; Radcliffe; Swimming Club, 2; Social Studies Club, 2, 3; Girls' Gym Meet, 1; Field Hockey, 3; Legislature Alternate, 3.

GENEVIEVE ALLEN
17 Eliot Ave., West Newton
Gene; Academic I; Weeks; N. Y. A. Drafting School; Committee of 91, 1; Legislature, 2; Girls' Chorus, 1, 2, 3; Girls' Gym Meet, 1.

BERYL WINNIFRED ADAMSON
3 Cook St., Newton Highlands
Academic I; Weeks; Boston University; Basketball, 1, 2; Tennis, 1, 2, 3; Girls' Gym Meet, 1; National Honor Society, 3; Honor Roll, 1, 2, 3; Plan III Drafting.

ELINOR LOUISE AMES
11 Woodland Rd., Auburndale
Ellie; Academic I; Warren; Westbrook Jr. College; English Club, 3; Tennis, 3; Basketball, 3; Social Room Hostess, 3.

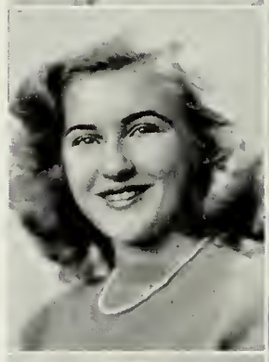

MARTHA JEAN AISNER
38 Brae Burn Rd., Auburndale
Blondie; Certificate; Warren; Commercial Art School; Alpha Beta, 1; English Club, 3; Home Room Manager, 1, 2.

ARLENE PHYLLIS ANDERS
4 Eden Ave., West Newton
Andy; Retail Selling; Warren; Personality Club, 1, 2.

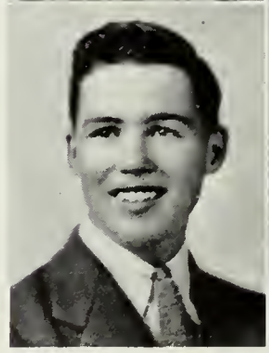

HERBERT ALFREDSON
43 North St., Newton Centre
Herb, Al; Business; Weeks; Marine Corps; Football, 1; Hockey, 2; Baseball, 2.

DONALD FRANKLIN ANDERSEN
40 Lenox St., West Newton
Don, Andy; Academic I, Pre-chef; Weeks; Army Ski Troops; Football, 2; Plan III Patternmaking.

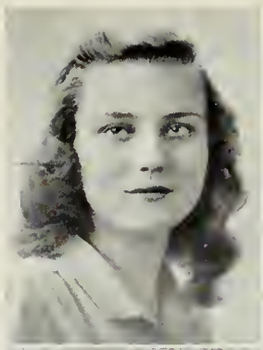

BARBARA JEANNE ANGUS
21 Bacon Place, Newton Highlands

Barby, Barb, Angie; Certificate; Weeks; Roanoke College; Alpha Beta, 1; Personality Club, 2; English Club, 2, 3; Girls' Gym Meet, 1; Rally Committee, 3.

JEAN RUTH ASHTON
29 Williams St., West Newton

Certificate; Warren; University of New Hampshire; Personality Club, 1, 2; French Club, 3; Committee of 91, 1; Legislature, 1; Home Room Manager, 3; Honor Roll, 1, 2, 3.

RITA ANN ANNICELLI
28 Adams St., Newtonville

Office Training; Day; Fisher's Business College.

DOROTHY MAY ATKINS
221 Otis St., West Newton

Dottie; Academic; Warren; Spanish Club, 2, 3; Swimming Club, 3; Honor Roll, 1, 2, 3.

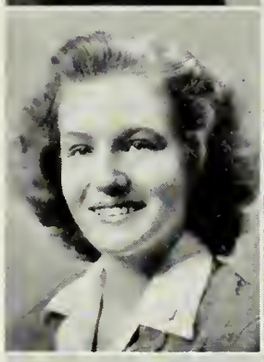

JEANNE GRACE ANTZ
9 Highland Park, Newtonville

Academic I; Day; Music Club, 1; Spanish Club, 3; National Honor Society, 2, 3; Girls' Chorus, 1, 2; Honor Roll, 1, 2; Plan III Drafting.

ANNE MARIE AVANTAGGIO
37 Elmwood St., Newton

Language; Bigelow; Radcliffe; Music Club, 1, 3; Social Studies Club, 2, 3; Swimming Club, Vice-President, 3; Glee Club, 2, 3; Newtonian, Activities Editor, 3; Newtonite, 2, 3; Field Hockey, 2, 3; Girls' Gym Meet, 1; National Honor Society, 2, Treasurer, 3; Orange Shield, 1, 2; Legislature, 2, 3; Social Board, 2, 3; Christmas Vespers, 1, 2, 3; Mid-Winter Concert, 1, 2, 3; "Pinafore," 2; Senior Play Properties Committee, 3; Honor Roll, 1, 3.

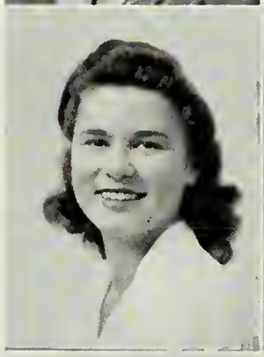

RUTH MARION APPELT
158 Auburn St., Auburndale

Ruthie, Al, Goof; Academic II; Warren; Newton Hospital; Alpha Beta, 1; English Club, 3; Swimming Club, 1, 2; Newtonian, 2; Bowling, 1; Girls' Gym Meet, 1; Finance Board, 3; National Honor Society, 3; Senior Play Properties Committee, 3; Executive Council, 3; Honor Roll, 1, 2, 3.

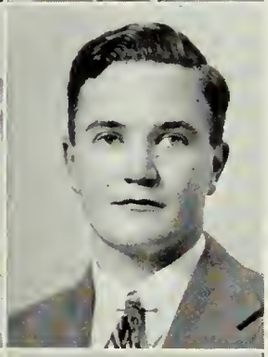

CHESTER ALEXANDER BABCOCK
162 Charlesbank Rd., Newton

Bab; Business, Plan I Welding; Bigelow; Intermediate Football, 2; National Honor Society, 3; Honor Roll, 1, 2.

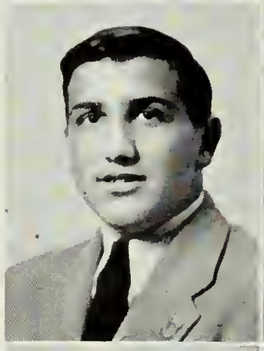

WILLIAM FRANCIS ARDUINO
36 High St., Newton Upper Falls

Ardy, Rocco; Plan II Radio Repair and Maintenance; Weeks; Army; Junior Varsity Football, 1, Intermediate, 2, Varsity, 3; Orange Shield, 2; National Honor Society, 3; Honor Roll, 1, 2.

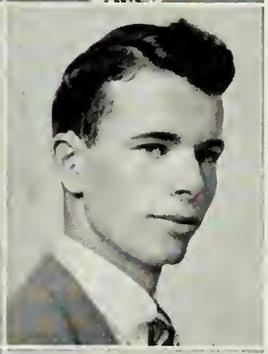

HAMILTON TURNER BAILEY
21 Lake Ave., Newton Centre

Hammy; Certificate; Weeks; Amherst, V-I; Aviation Club, 2; Spanish Club, 1, Treasurer, 2; Mathematics Club, 2, 3; Legislature, 3; Honor Roll, 2, 3.

HELEN PAULINE M. ARSENAULT
50 Bridge St., Newton

Red; Academic V; Day; Personality Club, Chairman, 1; Outing Club, 2; Girls' Chorus, 1.

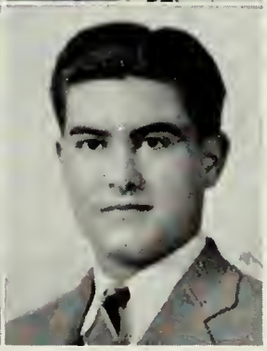

LEO FRANCIS BALDWIN, JR.
14 Holland St., Newton

Lee, Baldy; Plan II Radio Repair and Maintenance; Bigelow; Army; Junior Varsity Football, 1.

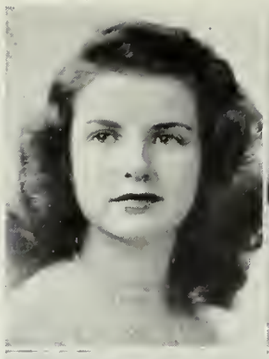

EMILY RANSHAW BARBER
224 Quinobequin Rd., Waban

Em, Emmy, Becky; Language; Warren; Wellesley; Alpha Beta, 1; Personality Club, 1; Music Club, 2; Social Studies Club, 2; Badminton, 1; Archery, 1; Junior Forum, 1.

SHIRLEY BENNETT
25 Harrington St., Newtonville

Mousie; Certificate; Day; Massachusetts General Hospital; Glee Club, 1; Spanish Club, 2; Swimming Club, 2, 3; Modern Dancing, 1, 2, 3; Archery, 1; Girls' Gym Meet, 1; National Honor Society, 3; Christmas Vespers, 1, Mid-Winter Concert, 1; "I Hear America Singing," 1; Honor Roll, 1, 2, 3.

LOIS ANN BARRY
64 Webster St., West Newton

Lowie; Academic I; Warren; Framingham State Teachers' College; Alpha Beta, 1; Hockey, 1; Soccer, 1; Honor Roll, 1, 2.

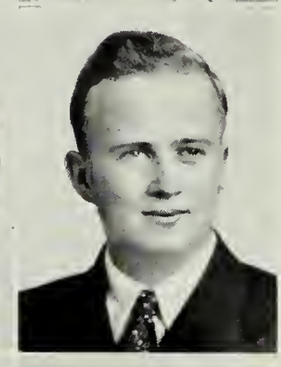

ROY G. BERG
54 Harding St., West Newton

Moe, Bergie; Academic I; Day; Northeastern; Camera Club, 1, 2, 3; German Club, 1; Mathematics Club, 3; Baseball Manager, 1; Legislature, 1; Honor Roll, 3; Plan III Typewriting.

MARJORIE JEAN BAXTER
165 Elgin St., Newton Centre

Academic I; Weeks; Acadia University; Alpha Beta, 1; Drama Club, 2, Treasurer, 3; Bowling, 1; Glee Club, 2, 3; Legislature, 3; Home Room Manager, 1, 3; Rally Committee, 2; "I Hear America Singing," 1; "Pinafore," 2.

MARY ELIZABETH BERNT
43 Brookdale Rd., Newtonville

Bette, Bet; Certificate; Day; Monticello; Swimming Club, 1, 2; Spanish Club, 2; Library Club, 2, 3; Newtonian, Features Editor, 3; Archery, 1; Badminton, 1, 2; Modern Dancing, 1, 2, 3; Girls' Gym Meet, 1; Home Room Manager, 2; Legislature, 3; Rally Committee, 3; Civics Board, Chairman, 3; War Stamp Building Agent, 3; Senior Play Candy Committee, 3; Orange Shield, 3; National Honor Society, 3; Class Secretary, 1; Honor Roll, 1, 2.

FLORRIE NEWBY BAYBUTT
74 Erie Ave., Newton Highlands

Cokie; Certificate; Weeks; Wheelock; Personality Club, 1; Swimming Club, 1, 2; English Club, 3; Knitting Club, 1; Modern Dancing, 1, 3; Bowling, 1; Red Cross Canteen Group, 3; Plan III Typewriting.

LUCY BIBBO
107 Pearl St., Newton

Little, Lou; Office Training; Bigelow; Hickox Secretarial School; Music Club, 1, 2, 3; Girls' Chorus, 1, 2; First Aid Group, 2, 3; Senior Play Business Committee, 3; National Honor Society, 3; Christmas Vespers, 1, 2; Mid-Winter Concert, 1; Honor Roll, 1, 2.

FRANCIS DEREK BEARD
42 Hilltop St., Newton

Digs; Certificate; Bigelow; Colgate; Spanish Club, 2, 3; Aviation Club, 2, 3; Camera Club, 2; Legislature, 1.

LESTER WILLIAM BIXBY
774 Commonwealth Ave., Newton Centre

Les, Bix; Certificate; Weeks; Drama Club, 3; Glee Club, 2, 3; Football Manager, 1, 2, 3; Ski Team, 3; Legislature, 3; "Pinafore," 2; Christmas Vespers, 2, 3; Senior Play Business Committee, 3; Christmas Play, 3; Drama Club Play, 3; Honor Roll, 3; Plan III Auto Mechanics.

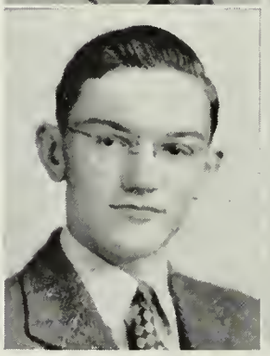

CLIFFORD BELCHER
81 Ridge Ave., Newton Centre

Burp, Belch; Certificate; Weeks; Army Air Force; Honor Roll, 2.

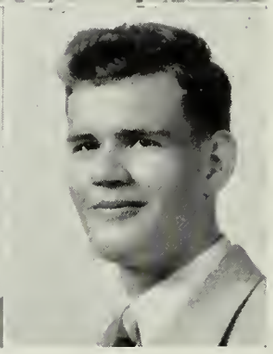

ROBERT RYEL BLISS
49 Victoria Circle, Newton Centre

Bob, Blissey; Certificate; Weeks; Bowdoin; Tusitala, 1; Drama Club, 3; Senior Play, 3; Honor Roll, 1.

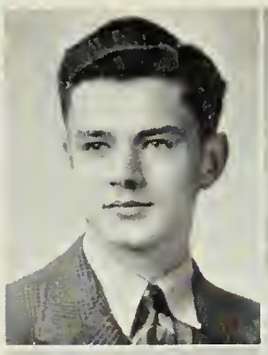

JOHN BERNARD BLOTTMAN, JR.
46 Vista Ave., Auburndale

Jack; Certificate; Pelham, N. Y.; M. I. T., V-I; Radio Club, 1; Aviation Club, 2, 3, Camera Club, 2, 3.

LOUISE ELEANOR BONANNO
95 Commonwealth Ave., Chestnut Hill

Lou, Bonny; Academic I; Weeks; Lasell.

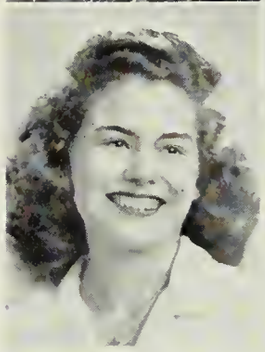

BARBARA ANNE BLUE
16 Margaret Rd., Newton Highlands

Barbie, Barbs; Office Training; Weeks; Burdett; Personality Club, 3; Outing Club, 3; Plan III Radio Repair and Maintenance.

NANETTE SALLY BONDI
471 California St., Newtonville

Nan; Academic I; Day; Music Club, 1; Spanish Club, 2, 3; Drama Club Workshop, 2; National Honor Society, 3; "I Hear America Singing," 1; Honor Roll, 1, 2, 3; Plan III Typewriting.

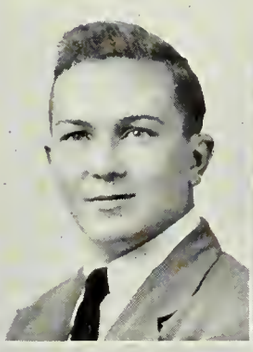

MAXWELL VICTOR BLUM
6 Garner St., Newton Centre

Mutzie, Max, Sam; Certificate; Weeks; Colby; Spanish Club, 1, 2, 3; Track Manager, 1, 2; Intermediate Football, 3.

JUNE MARIE BONTEMPO
181 River St., West Newton

Junie; Office Training; Warren; Girls' Chorus, 1, 2; Christmas Concert, 1, 2; Mid-Winter Concert, 1.

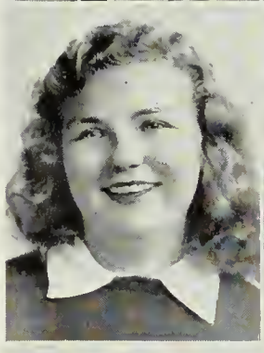

NEVA INEZ BOARDMAN
13 Gardner St., Newton

Bevar; Office Training; Bigelow; Hickox Secretarial School; Girls' Chorus, 1, 2; Christmas Vespers, 1, 2; Mid-Winter Concert, 1, 2.

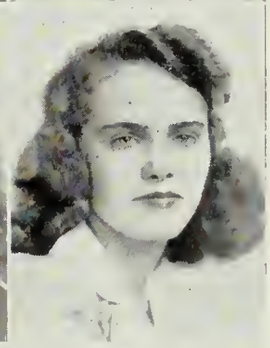

NORMA JANET BORDEN
2 Beach St., Newtonville

Butch, Sis; Office Training; Day; Katharine Gibbs; Red Cross Canteen Group, 3; Tennis, 3; Modern Dancing, 2; Bowling, 1.

ROSE BODOZIAN
16 Chandler Pl., Newton Upper Falls

Ro, Rosie; Academic I; Weeks; Sargent; Outing Club, 2, President, 3; Swimming Club, 2, 3; Knitting Club, 2; Field Hockey, 1, 3, Manager, 2; Basketball, 1, 3, Manager, 2; Soccer, 1, 2, 3; Badminton, 1, 2, 3; Bowling, 2; Girls' Gym Meet, 1; First Aid Group, 3; Social Room Hostess, 3; Girls' Chorus, 1, 2; Mid-Winter Concert, 1; Christmas Vespers, 1, 2.

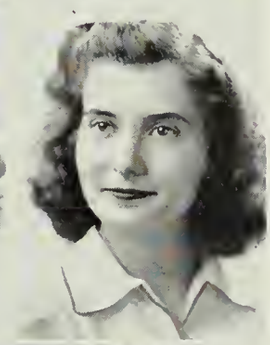

BETTYJANE BOTHAM
32 Lakewood Rd., Newton Highlands

Betty; Language; Weeks; University of Rochester; French Club, 2, Vice-President, 3; Newtonite, 3; Modern Dancing, 1, 2, 3; Square Dancing, 2, 3; Tennis, 3; National Honor Society, 3; "Pinafore," 2; Honor Roll, 2; Plan III Typewriting.

FRANCES JEAN BONADIO
32 Talbot St., West Newton

Frankie, Frannie; Office Training; Warren; Burdett; Girls' Chorus, 1, 2, 3; Christmas Vespers, 1, 2, 3; Mid-Winter Concert, 1.

JEANNE MARIE BOUDREAU
55 Jackson Rd., Newton

Sal; Office Training; Bigelow.

EDNA PAULINE BOUDROT
21 Melbourne Ave., Newtonville

Becky; Retail Selling; Day; Personality Club, 2; Knitting Club, 1; Motion Picture Squad, 2; Field Hockey, 1; Basketball, 2.

MARGARET CHARLOTTE BRADLEY
187 Concord St., Newton Lower Falls

Marge, Brad; Academic II; Warren Boston Dispensary; Orange Shield, 2 Honor Roll, 1.

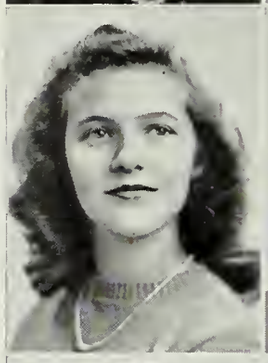

ELAINE ANNE BOULÉ
111 Fairway Drive, West Newton

Boule, Boo; Certificate; Day; Colby Jr.; Swimming Club, 1, 2, 3; Modern Dancing, 1, 2, 3; Archery, 1; Rally Committee, 3; "I Hear America Singing," 1.

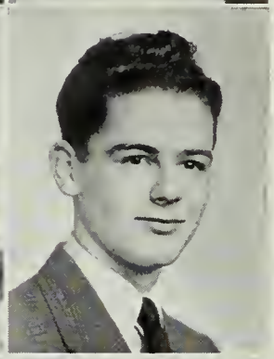

BRUCE BRADY
62 Harvard St., Newtonville

Brad, Braid; Academic I; R. G. Shaw High School, West Roxbury; Army; Track, 1.

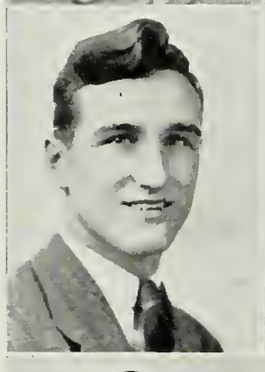

RICHARD NEIL BOULTER
38 Mossfield Rd., Waban

Dick; Academic; Warren; Navy; Junior Varsity Football, 1; Varsity, 2, 3; Ski Team, 1, 3; Orange Shield, 1; B Band, 1, 2.

CHARLES THOMAS BRADY, JR.
17 Cross St., West Newton

Hank; Plan II Radio Repair and Maintenance; Warren; Army; Junior Varsity Football, 1; Intermediate, 2; Varsity, 3.

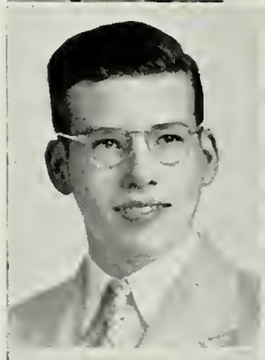

EDWARD E. BOURGAULT
17 Westbourne Rd., Newton Centre

Ed, Boogie, Beau Gest; Business, Plan I Machine; Weeks; Army; Honor Roll, 3.

JOAN BRAILEY
1308 Walnut St., Newton Highlands

Language; Weeks; Wellesley; Music Club, 1, 2, 3; Tusitala, 3; Library Club, 3; Glee Club, 3; Newtonite, 3; Newtonian, 3; Modern Dancing, 2; Girls' Gym Meet, 1; Square Dancing, 2; National Honor Society, 2, 3; Orchestra, Concert Master, 1, 2, 3; Christmas Vespers, 3; Mid-Winter Concert, 1, 2; Honor Roll, 1, 2, 3.

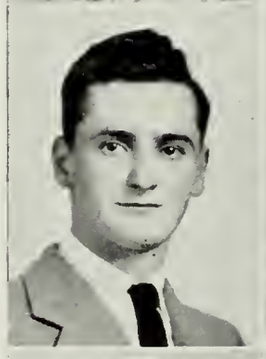

FRANCIS XAVIER BOVA
12 Simpson Ter., Newtonville

Bov, Fran; Academic I; Day; Marines; Junior Varsity Football, 1; Junior Varsity Hockey, 1; Intermediate Hockey, 2; Legislature, 2; Plan III Radio Repair and Maintenance.

MARGERY C. BRAYMAN
38 Knowles St., Newton Centre

Marge, Margie, Midge; Retail Selling; Weeks; Knitting Club, 1; Swimming Club, 1; Personality Club, 2; Committee of 91, 1; Field Hockey, 1; Modern Dancing, 2; Girls' Chorus, 1.

MELVIN E. BOWMAN
88 Paulson St., Waban

Mel, Bo; Academic I, Pre-flight Aeronautics; Warren; Marine Air Corps; Aviation Club, 1.

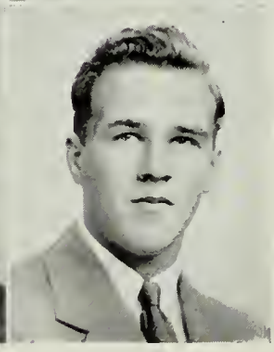

WILLIAM M. BREED, JR.
29 Glenwood Ave., Newton Centre

Bill, Willie; Academic I; Weeks; Navy; Legislature, 3.

BARBARA BRICKETT
25 North St., Newtonville

Barby, Bucket; Certificate; Day; Bouvé; Swimming Club, 1; Music Club, 1, 2, 3; Ski Group, 3; Library Club, 2; Newtonian, 3; Soccer, 1; Modern Dancing, 1, 2, 3; Girls' Gym Meet, 1; Basketball, 1, 2; Orange Shield, 3; Home Room Manager, 1, 2; Lunchroom Squad; A Band, 1, 2, 3; "I Hear America Singing," 1; "Pinafore," 2.

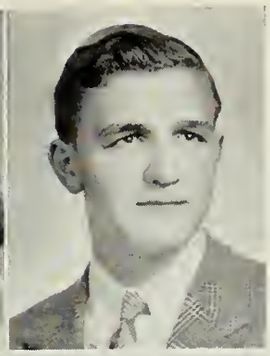

JACOB B. BRUCE
321 Waban Ave., Waban

Jake; Academic I; Warren; Springfield; Varsity Club, 3; Varsity Football, 3; Varsity Hockey, 3.

MARGARET ALICE BRICKETT
269 Auburndale Ave., Auburndale

Peggy, Brickett; Academic I; Warren; Newton Hospital; Archery, 1, 2, 3; Modern Dancing, 1, 3; Girls' Gym Meet, 1; Hockey, 1; Basketball, 1, 2; Soccer, 1; Band, 1, 2, 3; Honor Roll, 2.

DORIS ALWARD BUITTA
231 Upland Ave., Newton Highlands

Dorris, Dodo; Academic I; Weeks; Bancroft Academy of Beauty Culture.

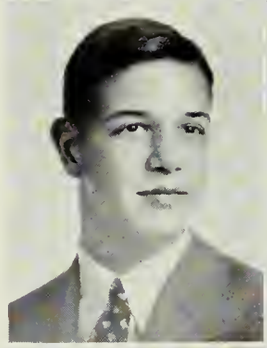

RICHARD TATEM BRIGHAM
15 Rogers St., Newton Highlands

Dick; Certificate; Weeks; Williams; Spanish Club, 3; Lunchroom Squad, 3; National Honor Society, 3; Legislature Alternate, 3; Honor Roll, 3; Plan III Auto Mechanics.

GORDON BUNKER
176 Grove St., Auburndale

Bunk; Academic I; Warren; Army Air Force.

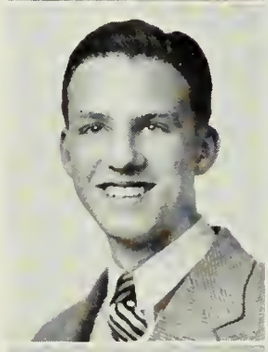

HUGH MORSE BRINKLEY
79 Warwick Rd., West Newton

Brink, Zombert, Zom, Flash, Zombie; Mathematics; Warren; Harvard; Glee Club, 1, 2, 3; Mathematics Club, 3; Newtonite, 2, 3; Intramural Basketball, 2, 3; A. R. P. Messenger, 3; Lunchroom Squad, 2, 3; "Pinafore," 2; Christmas Vespers, 1, 2, 3; Legislature, 1; Home Room Manager, 3; Honor Roll, 3.

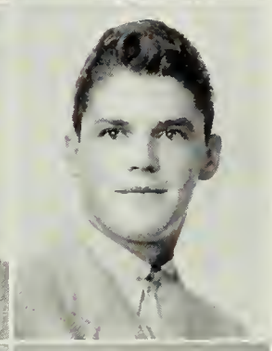

DONALD WALTER BURKE
213 Derby St., West Newton

Donn; Academic I; Warren; Naval Air Corps.

DOROTHY FRANCES BRODERICK
17 Rogers St., Newton

Dot, Butch; Academic II; Bigelow; St. Elizabeth's Hospital; Girls' Gym Meet, 1; Modern Dancing, 1, 3; Soccer, 1; Girls' Chorus, 1, 3; "I Hear America Singing," 1; Honor Roll, 1, 2.

PHYLLIS ANN BURKE
427 Albemarle Rd., Newtonville

Phyl, Shorty; Office Training; Day; Katharine Gibbs; Red Cross Canteen Group, 3; First Aid Group, 3; Field Hockey, 1; Girls' Gym Meet, 1; Tennis, 1; Bowling, 3.

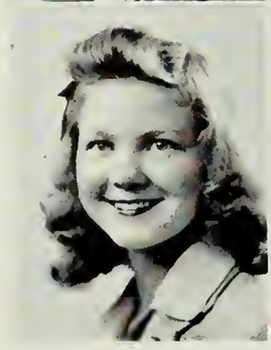

ELIZABETH ELAINE BROWN
21 Mossfield Rd., Waban

Betty, Bet; Language; Newport High School, Newport, Maine; Wellesley; Neophytes, 1; Alpha Beta, 1; Drama Club, 2, Vice-President, 3; Music Club, 3; Girls' Gym Meet, 1; National Honor Society, 2, 3; Christmas Play, 2; Honor Roll, 1, 2, 3.

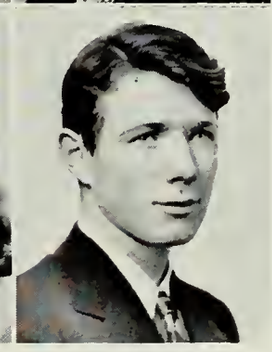

ROBERT J. BURKE
23 Forest St., Newton Highlands

Rollo; Academic V, Plan I Welding; Weeks; Stockbridge Agricultural School; Intermediate Baseball, 2; Varsity Hockey, 2; Honor Roll, 3.

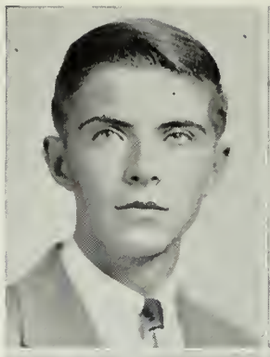

STEPHEN F. BURKE, JR.
178 Concord St., Newton Lower Falls

Steve; Certificate, Pre-flight Aeronautics; Warren; Naval Air Corps; Cavalry Club, 2, 3; Track, 2, 3; Senior Play Usher, 3; A. R. P. Messenger, 3; Honor Roll, 2.

BETTY BURTON
135 Norwood Ave., Newtonville

Matilda, Academic I; Central High School, Manchester, New Hampshire; Wheelock.

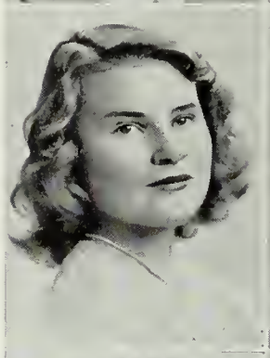

THEOPHANE BURKE
178 Concord St., Newton Lower Falls

Theo, Teddy; Academic I; Warren; Bradford Jr. College; Cavalry Club, 2, 3; Alpha Beta, 1; Hockey, 1; Girls' Gym Meet, 1; Modern Dancing, 1.

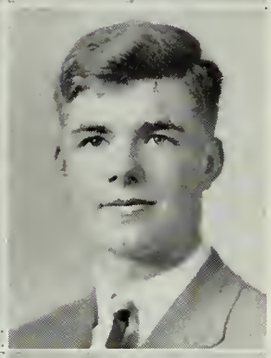

RICHARD MICHAEL BURTON
260 Franklin St., Newton

Mike; Language; King Edward VII, Sheffield, England; English Club, 3; Intermediate Football, 2; Home Room Manager, 3.

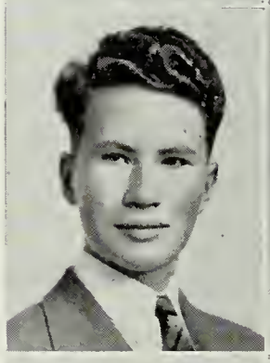

RICHARD W. BURKHOLDER
60 Summit St., Newton

Dick, Burky, W; Certificate; Bigelow; University of New Hampshire; Aviation Club, Secretary, 2, President, 3; Spanish Club, 2, 3; Newtonian, Assistant Editor-in-Chief, 3; Football Manager, 2, 3; Varsity Hockey Manager, 3; Legislature, 1; National Honor Society, 2, 3; Lunchroom Squad, 3; A. R. P. Messenger, 2, 3; Honor Roll, 1, 2, 3.

JUDITH CADY
118 Upland Rd., Waban

Judy; Academic I; Warren; Stephans Junior College; Swimming Club, 2; Library Club, 2, Treasurer, 2; Social Studies Club, 2; Girls' Gym Meet, 1; Field Hockey, 2, 3; Girls' Chorus, 2; Senior Play Candy Committee, 3; Glee Club, 3; Assistant Home Room Manager, 3; Legislature, 3; Christmas Vespers, 2, 3; Honor Roll, 2, 3; Plan III Drafting.

MARGARET LOUISE BURLEY
31 Fayette St., Newton

Peggy, Peg; Academic II; Bigelow; Peabody Home; Girls' Chorus, 1, 2.

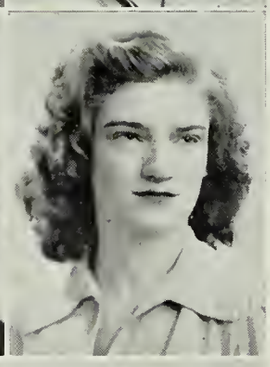

HELEN CALHOUN
17 Eddy St., West Newton

Academic V; Day; A Band, 1, 2, 3; B Band, 1, 2.

MARTHA ELIZABETH BURNEY
182 Langley Rd., Newton Centre

Marty; Certificate; Iowa City High School, University of Iowa; English Club, 2; Art Club, 2, 3; French Club, 3; Drama Club Workshop, 2; Red Cross Canteen Group, 3; Newtonite, 3; National Honor Society, 3; Girls' Chorus, 3; Honor Roll, 2.

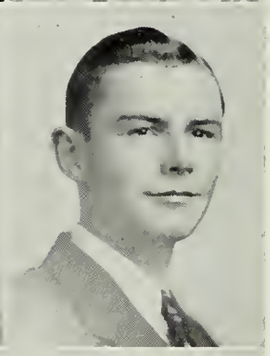

JOHN HENRY CALLIGAN
165 Langley Rd., Newton Centre

Cowboy; Academic I, Pre-flight Aeronautics; Weeks; Naval School.

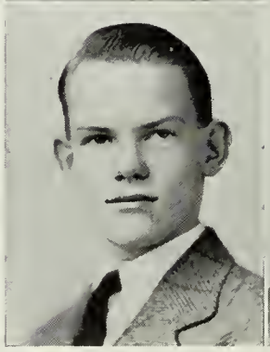

WILLIAM FREDERICK BURT
177 Nevada St., Newtonville

Bill; Mathematics; Day; Tufts; Neophytes, Treasurer, 1; Drama Club, 2, Program Chairman, 3; Newtonite, 3; Newtonian, 3; Orange Book, Assistant Editor, 3; Legislature, 3; Committee of 91, 1; National Honor Society, 3; Christmas Play, 2; Senior Play, 3; Honor Roll, 1, 2.

DONALD A. CAMERON
856 Watertown St., West Newton

Don; Business, Plan I Machine; Warren; Army; Orange Shield, 3.

ELIZABETH JANE CAMPBELL
3 Pond Ave., Newton

Betty, Soupy; Academic II; Bigelow; Faulkner Hospital; Neophytes, 1; Social Studies Club, 2, 3; Drama Club, 2, 3; Executive Council, 3; Girls' Chorus, 1, 2; Field Hockey, 1, 2, 3; Basketball, 2, 3; Modern Dancing, 2, 3; Girls' Gym Meet, 1; Tennis, 2, 3; Orange Shield, 3; Lunchroom Squad, 3; Assistant Home Room Manager, 2; Legislature Alternate, 3; Council of 10, 3; Christmas Vespers, 1, 2; Drama Club Play Candy Committee, 3; Plan III Drafting.

ANITA MARIE CARLSON
37 Riverdale Ave., Newton

Sandy, Ann; Academic I; Day.

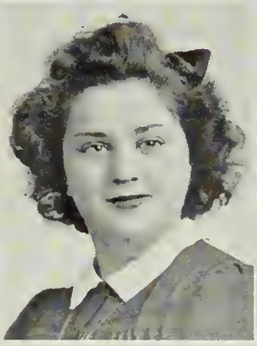

VIVIAN LEE CAPLAN
34 Wessex Rd., Newton Centre

Viv; Office Training; Jeremiah E. Burke High School for Girls, Roxbury; Hickox Secretarial School.

ROBERTA PEARL CARP
41 Clark St., Newton Centre

Bobbie; Academic I; Weeks; American Academy of Dramatic Arts; Neophytes, 1; Drama Club, 2, 3; Microphone Club, 1, 2; Drama Club Play Business Committee, 3; Drama Club Candy Committee, Chairman, 3; Newtonite, 2, 3; Newtonian, 2; Modern Dancing, 1, 2, 3; Girls' Gym Meet, 1; First Aid Group, 2, 3; Orange Shield, 2; Verse Speaking Choir, 2, 3; Committee of 91, 1; National Honor Society, 3; "I Hear America Singing," 1; Christmas Vespers, 2; Senior Play, 3; Home Room Manager, 2, 3; Honor Roll, 1, 2, 3.

JANICE CAPON
58 Channing Rd., Newton Centre

Jan; Language; Weeks; Mount Holyoke; Microphone Club, 1; Music Club, 1, 2, 3; Library Club, 2, 3; Newtonite, 2, Editorial Editor, 3; Newtonian, Data Editor, 3; Square Dancing, 2; Ping-pong, 1; Tennis, 1; Orange Shield, 1; Home Room Manager, 1; Legislature, 2, Alternate, 3; Verse Speaking Choir, 2, 3; National Honor Society, 2, Secretary, 3; Junior Forum, 2; Christmas Vespers, 2; Honor Roll, 1, 2, 3.

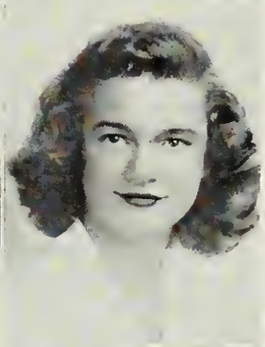

ANN CARPER
20 Gammons Rd., Waban

Language; Warren; Alpha Beta, 1; Personality Club, 1; Social Studies Club, 2, 3; Modern Dancing, 2, 3; Rally Committee, 3; Legislature, 3.

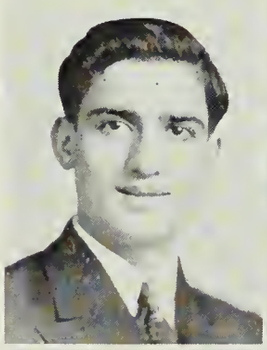

JOHN JOSEPH CAPPELLO
374 Cherry St., West Newton

Business, Plan I Machine; Warren; Army Air Corps; National Honor Society, 3; Honor Roll, 2, 3.

JOAN CARPER
20 Gammons Rd., Waban

Joanie; Certificate; Warren; Bradford Jr. College; Personality Club, 1; Alpha Beta, 1; Social Studies Club, 3; English Club, 3; Modern Dancing, 1, 2, 3; "Pinafore," 2; Legislature Alternate, 2.

JOSEPHINE ANN CARCHIA
23 Nahanton St., Newton Centre

Jo, Cooky; Office Training; Weeks; Outing Club, 2; Orange Book, 2; Bowling, 1, 2, 3; Field Hockey, 2; Girls' Gym Meet, 1; Basketball, 2; Soccer, 2; Orange Shield, 1; Committee of 91, 1; Orchestra, 1; First Aid Group, 3; National Honor Society, 3; Christmas Vespers, 1; Spring Concert, 1; Honor Roll, 1.

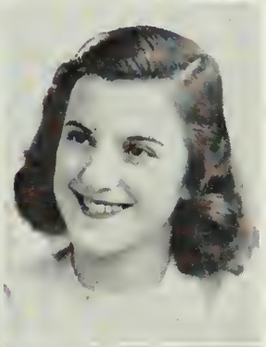

MARY JOSEPHINE CASELLA
19 Alden Pl., West Newton

Penny; Academic V; Warren; Bryant & Stratton; Volley Ball, 1; Honor Roll, 2, 3.

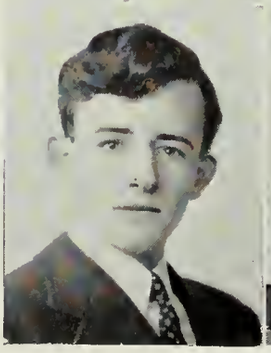

ROBERT ROGER CAREY
136 Ridge Ave., Newton Centre

Bob; Certificate; Weeks; Harvard; Social Studies Club, 2; Honor Roll, 2, 3.

CAROLINE GRACE CASTAGNINO
13 Smith Court, West Newton

Kay, Carrie; Office Training; Warren; Honor Roll, 1.

ALBERT VINCENT CAVANAUGH
44 Kensington St., Newtonville

Al, Ken, Cav; Business; Day; Marines, Intermediate Football, 2, Varsity, 3; Intramural Basketball, 3; Golf, 1, 2, 3; Orange Shield, 2; Finance Board, 2; Executive Council, 3.

EMERSON H. CHANDLER
285 Webster St., Auburndale

Em, Emmy; Certificate; Warren; University of New Hampshire; Intermediate Football, 2.

LORETO DOMINIC CEDRONE
10 Green Ct., Nonantum

Whitey, Larry; Business; Underwood; Committee of 91, 1.

MARJORIE CHANEY
46 Washington St., Newton

Margy, Marge; Certificate; Stephen F. Austin, Bryan, Texas; Southwestern.

CAROLYN PHYLLIS CERASA
37 River St., West Newton

Carrie; Office Training; Warren, Puppeteers, 1; Camera Club, 1; Alpha Beta, 1; Commercial Club, 2; Knitting Club, 3; Outing Club, 3; Newtonite, 1, 2, 3; Newtonian, 3; Archery, 1, 2; Ping-pong, 2; Bowling, 1; Honor Roll, 1, 2.

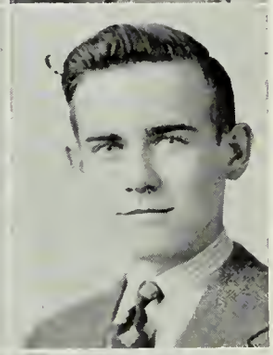

ROY CHASE
49 Bridges Ave., Newtonville

Bud; Plan II Auto Mechanics; Day; Navy.

ROBERT HENRY CHAISSON
2396 Commonwealth Ave., Auburndale

Bob; Mathematics; Warren; Navy.

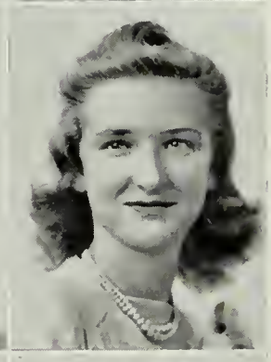

BETTY LOIS CLARK
80 Atwood Ave., Newtonville

Bets; Certificate; Garden City High School, Garden City, Long Island, New York; Girls' Chorus, 2; Honor Roll, 3.

BERNICE ROSS CHAMBERLAIN
73 West Pine St., Auburndale

Berny; Senior Survey; Warren.

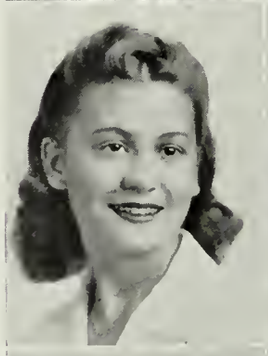

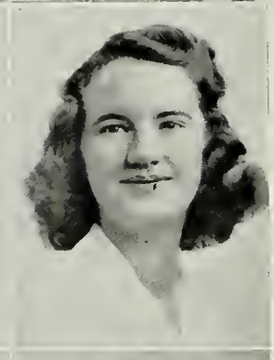

MARILYN CLARKE
46 Randlett Pk., West Newton

Language; Day; Wellesley; Swimming Club, 1; Personality Club, 2; Aviation Club, 3; Debating Club, 3; English Club, 3; Archery, 1; Honor Roll, 2.

EDWIN HAMMOND CHANDLER
170 Parmenter Rd., West Newton

Ed, Chink; Certificate; Warren; Massachusetts State; Newtonite, 3; Orange Shield, 3; Lunchroom Squad, 3; Senior Play Properties Committee, 3.

JOAN CLEVELAND
27 Whitney Rd., Newtonville

Language; Day; Middlebury; French Club, 2; Library Club, 2, Secretary, 3; Social Studies Club, 3; Orange Book, 2; Honor Roll, 2.

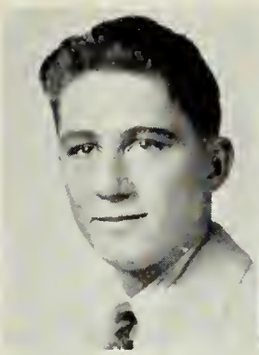

ROBERT CLIFFORD
61 Evergreen Ave., Auburndale

Bob, Cliff; Academic I; Warren; Dartmouth Naval R. O. T. C.; Aviation Club, 1; Honor Roll, 2; Plan III Electricity.

EDWINA COCHRANE
491 Commonwealth Ave., Newton Centre

Eddie; Academic; Weeks; Wheelock; Aviation Club, 2; Spanish Club, 3; Legislature Alternate, 3; Honor Roll, 2.

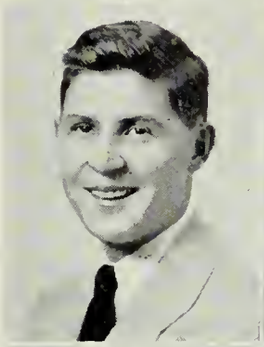

HERBERT STANLEY CLINE
64 Mandalay Rd., Newton Centre

Herb; Certificate; Weeks; Norwich University; Social Studies Club, 2; Publications Board, 3; Senior Play Publicity Committee, 3; Legislature, 2, 3; Plan III Radio Repair and Maintenance.

SHIRLEY GRACE COEN
51 Wildwood Ave., Newtonville

Kibby; Academic I; Bigelow; Framingham State Teachers' College; Spanish Club, 1, 2, 3; Girls' Chorus, 1, 2, 3; Home Room Manager, 2.

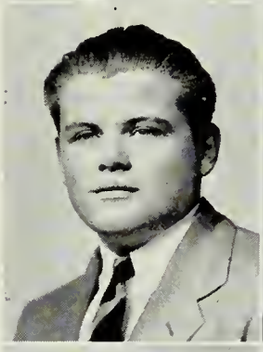

ROBERT J. CLORAN
155 Auburndale Ave., West Newton

Bob; Certificate; Warren; University of Southern California; Baseball, 1, 2, 3; Hockey, 2; Football, 3; Tennis, 2; Honor Roll, 2.

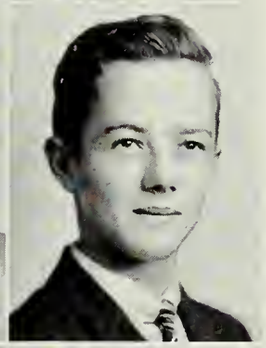

FRANCIS JOSEPH COFFEY
1233 Walnut St., Newton Highlands

Franny; Business, Plan II Auto Mechanics; Weeks; Junior Varsity Hockey, 1; Intermediate Hockey, 1, 2; Intramural Basketball, 1, 2; Honor Roll, 1.

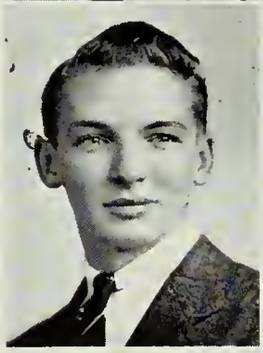

ROBERT EDWARD CLOUGH
222 Pearl St., Newtonville

London, Bob; Academic I; Diocean, Derby, England; M. I. T.; Committee of 91, 1.

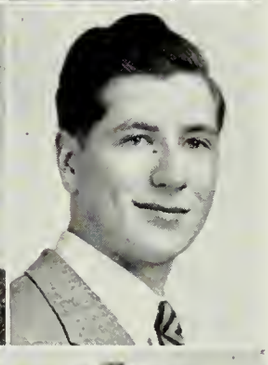

GILBERT COHEN
577 Commonwealth Ave., Newton Centre

Red, Quin, Mike; Academic I; Brookline High School; Orchestra, 2.

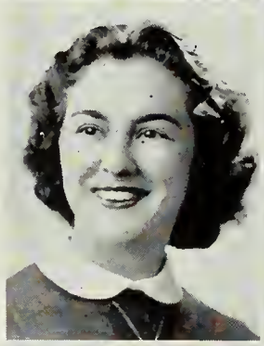

DORRIS L. CLOUTIER
19 Elliot St., Newton Highlands

Office Training; Bigelow; Glee Club, 2, 3; Girls' Chorus, 1; Soccer, 1; Field Hockey, 2; Honor Roll, 1, 2.

JANICE COHEN
4 Quincy Rd., Chestnut Hill

Jan, Jaye; Language; Weeks; Wellesley; English Club, 3.

WILLIAM EDWARD COAKLEY
24 Wade St., Newton Highlands

Winder; Business, Plan I Welding; Weeks; Honor Roll, 3.

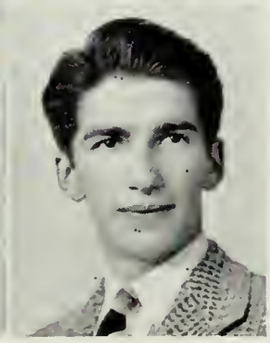

PHILLIP ROGERS COLE
47 Old Orchard Rd., Chestnut Hill

Phil; Certificate; Ottowa Hills High School, Toledo, Ohio; Dartmouth; Aviation Club, 3; Boys' Chorus, 3.

ANNA LUCY COLELLA
247 California St., Newton
Ann; Retail Selling; Day.

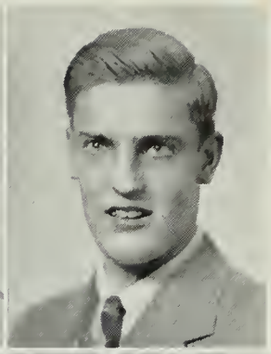

SYDNEY DOANE COOK, JR.
173 Berkeley St., West Newton
Dunc; Academic I, Plan I Machine; Warren; Navy; Golf, 2; Junior Varsity Hockey, 1.

PATRICIA COLLICOTT
55 Pond St., Newton
Pat; Academic I, Plan I Welding; Brighton High School; Boston University; Newtonite, 3.

CAROLYN COOLEY
460 Ward St., Newton Centre
Cootie; Academic I; Weeks; Lasell; French Club, 1; Art Club, 2; Honor Roll, 3.

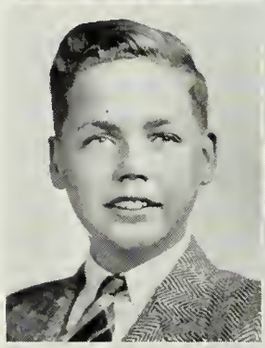

EDWARD HURLEY CONCANNON
5 Cross St., West Newton
Bud; Certificate; Warren; Gettysburg; Newtonian, 3; Home Room Manager, 1; Legislature Alternate, 3; Plan III Auto Mechanics.

SHIRLEY COOPER
29 Warwick Rd., West Newton
Shirl, Coop; Certificate; Warren; Briarcliff Junior College; Personality Club, 1; Alpha Beta, 1; Girls' Chorus, 2, 3; Modern Dancing, 2; Folk Dancing, 1, 2; Girls' Gym Meet, 2; Legislature, 1; Christmas Vespers, 2, 3.

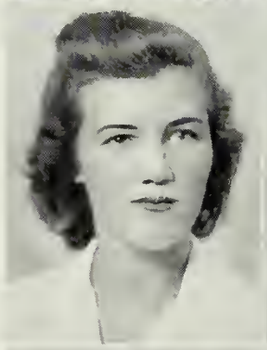

MARILYN CONNELLY
14 Holland St., Newton
Micki; Academic; Weeks; Swimming Club, 1; Alpha Beta, 1; Modern Dancing, 2, 3; Ski Group, 3; Legislature, 3; Assistant Home Room Manager, 3.

ANNE THERÈSE CORCORAN
30 Moulton St., Newton Lower Falls
Annie, Anita; Academic II; Warren; Outing Club, 1; Vocations Club, 2; Girls' Chorus, 1, 2, 3; Christmas Vespers, 1, 2, 3; Modern Dancing, 2; Tennis, 2.

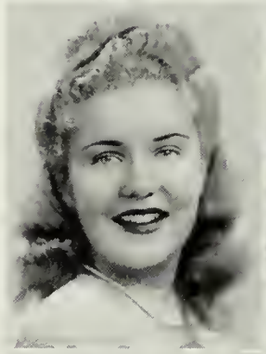

HELEN ELIZABETH CONNER
106 Athelstane Rd., Newton Centre
Bet, Betty; Academic I; Weeks; Lasell; Vocations Club, Vice-President, 3; Modern Dancing, 3; Lunchroom Squad, 3; Girls' Chorus, 1, 2, 3; Legislature, 3; Christmas Vespers, 1, 2, 3; Honor Roll, 3.

PEGGY CORCORAN
75 Wyman St., Waban
Pedgie; Certificate; Warren; Radcliffe; Cavalry Club, 1; Aviation Club, 2; Social Studies Club, 2, 3; Ski Group, 3; Junior Forum, 2; Senior Play Candy Committee, 3; Rally Committee, 3; Red Cross Canteen Group, 3; Honor Roll, 3; Plan III Drafting.

IRENE MARIE CONNOLLY
145 Sargent St., Newton
Patsy; Academic I; Nazareth High School, Boston; Red Cross Canteen Group, 3; Girls' Chorus, 3.

BERYL COSGROVE
19 Carleton Rd., Waban
Language; Brookline High; Wellesley; Cavalry Club, 1, 2; Alpha Beta, 1; French Club, 2; Social Studies Club, 3; Ski Group, 3; Rally Committee, 3; Red Cross Canteen Group, 3; Honor Roll, 1.

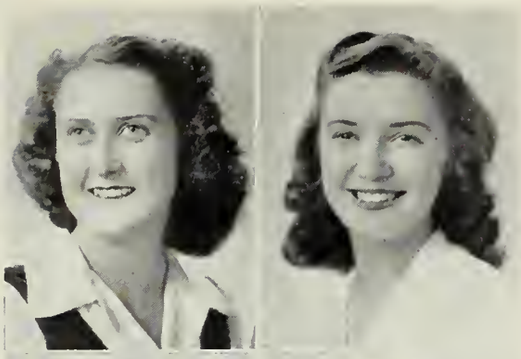

ARDRITH ALBERTA COSSABOOM
22 Winona St., Auburndale

Ardie; Senior Survey; Warren.

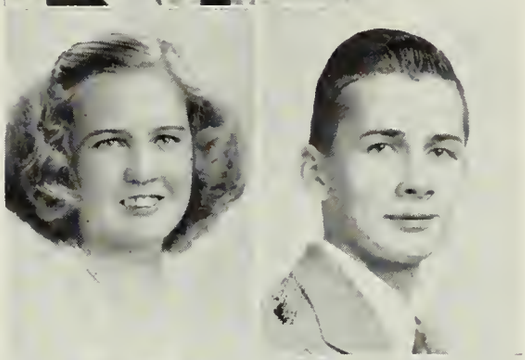

KATHERINE T. COTTER
169 Elliot St., Newton Upper Falls

Kay; Office Training; Weeks; Commercial Club, 1, 2; Outing Club, 2, 3; Newtonite, 1, 2, 3; Newtonian, Copy Editor, 3; Tennis, 1, 2, 3; Soccer, 2, 3; Field Hockey, 1; Basketball, 3; Ping-pong, 2; Girls' Gym Meet, 1; Home Room Manager, 1; National Honor Society, 2, 3; Senior Play Committee, 3; Senior Play Business Committee, 3; Honor Roll, 1, 2, 3.

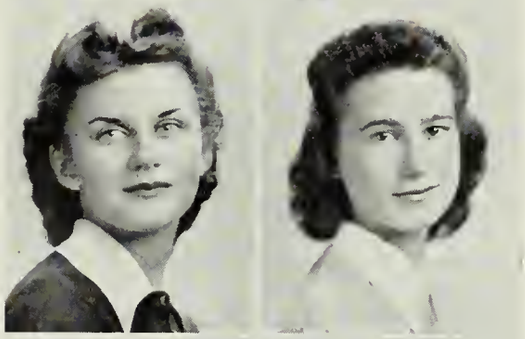

JANET LOUISE COTTON
208 Collins Rd., Waban

Jan, Butch; Academic I; Weeks; Alpha Beta, 1; English Club, 2; Spanish Club, 2, 3; Modern Dancing, 2; Badminton, 2; Ski Group, 3; Legislature Alternate, 1; Rally Committee, 3; Plan III Radio Repair and Maintenance.

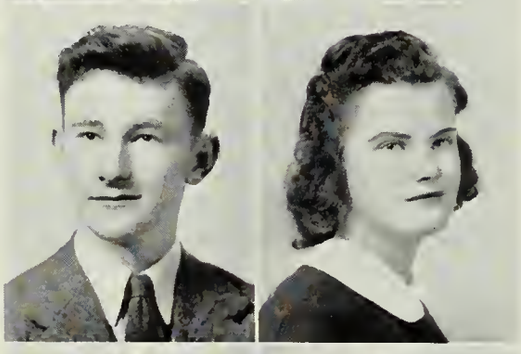

DANIEL J. COURTNEY
21 Thaxter Rd., Newtonville

Joe; Academic I; Cambridge Latin; Boston University.

MILDRED MABEL COX
263 Auburndale Ave., Auburndale

Mil, Millie; Office Training; Warren; First Aid Group, 3.

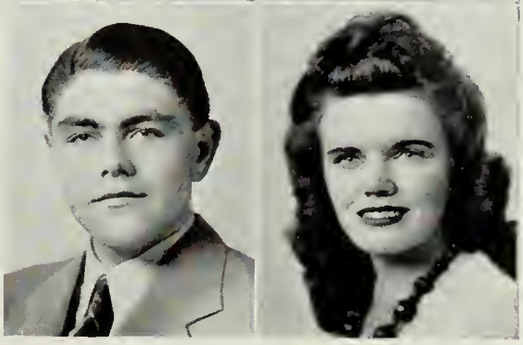

LORENZO CREAMER, JR.
271 Woodward St., Waban

Doc, Larry, Junnie; Certificate; Weeks; Intermediate Football, 2, Varsity, 3; Track, 3; Honor Roll, 1.

ROSALIND CRON
101 Lexington St., Auburndale

Roz; Academic IV; Warren; Boston University; A Band, 1, 2, 3; Orchestra, 1, 2; Mid-Winter Concert, 1, 2, 3; National Honor Society, 2, 3; Honor Roll, 1, 2.

ALAN GARDNER CROSBY
544 Walnut St., Newtonville

Bing, Al; Academic I; Day; Naval Air Corps; Junior Varsity Baseball, 1; Intermediate Baseball, 2; Intermediate Hockey, 2.

LUCY MARY CUCCHI
33 Bemis Rd., Newtonville

Lu; Office Training; Day; Girls' Chorus, 1.

BARBARA MARY CUMMINGS
4 Maple St., Auburndale

Barb; Retail Selling; Warren; Bryant & Stratton.

BARBARA ANN CURLEY
274 Derby St., West Newton

Barb, Babs; Academic I; Warren; Boston University; Personality Club, 1; Girls' Chorus, 1, 2, 3; Christmas Vespers, 1, 2, 3; Mid-Winter Concert, 1, 2, 3.

MARY ALBERTA CURTIS
9 Cook St., Newton Highlands

Berta, Al; Office Training; Weeks; Burdett; Knitting Club, 1; Camera Club, 3; Archery, 1, 2; Field Hockey, 1.

CLIFFORD EUGENE DALE
105 Auburn St., Auburndale

Clif, Dale; Certificate; Warren; Navy; Glee Club, 1; Boys' Chorus, 1, 2, 3; Bowling, 1, 2; Committee of 91, 1; Legislature Alternate, 2; "I Hear America Singing," 1; Christmas Vespers, 1, 2, 3; Mid-Winter Concert, 1, 2, 3.

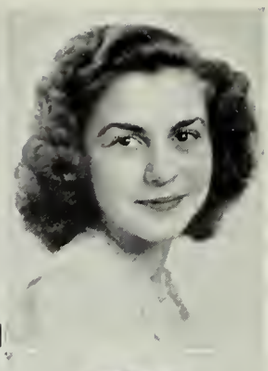

GERALDINE ESTELLE DEAL
42 Whittemore Rd., Newton

Gerry; Certificate; Bigelow; Lasell; Swimming Club, 1, 2; Art Club, 1; Girls' Gym Meet, 1; Archery, 1; Golf, 1; Legislature, 3; Lunchroom Squad, 3; Girls' Chorus, 1; Rally Committee, 3; Red Cross Canteen Group, 3; Home Room Manager, 1, Christmas Vespers, 1.

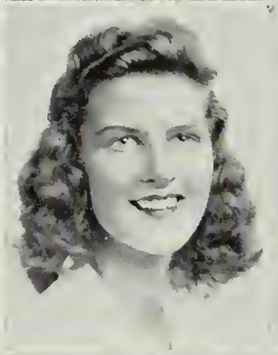

MARY ROBERTA DALEY
51 Pickwick Rd., West Newton

Bobbie; Certificate; Bigelow, Manhattanville College of the Sacred Heart; Alpha Beta, 1; Cavalry Club, 1; Swimming Club, 1; Newtonian, 1, 2; Newtonite, 3; Legislature, 2; Girls' Chorus, 1; Orange Shield, 3, Lunchroom Squad, 3; Rally Committee, 3; Senior Play Publicity Committee, 3; Christmas Vespers, 1; Second Vice-President of Associates, 2.

MICHELINA ANN DEFILIPPO
404 Langley Rd., Newton Centre

Mickey; Office Training; Weeks; Girls' Chorus, 2, 3.

EDYTHE DAVENPORT
221 Valentine St., West Newton

Edie; Certificate; Watertown High School, Watertown, New York; Simmons; French Club, 3; Red Cross Canteen Group, 3; National Honor Society, 3; Honor Roll, 3.

CONNIE PATRICIA DELGIZZI
372 Watertown St., Nonantum

Del; Office Training; Day; Honor Roll, 2.

GLORIA DAVIDSON
27 Sheldon Rd., Newton Centre

Davy; Certificate; Weeks; Sargent; French Club, 3; Field Hockey, 1; Baseball, 1; Basketball, 3; Red Cross Canteen Group, 3.

ELIZABETH ANNA DELGIZZI
372 Watertown St., Nonantum

Del; Office Training, Plan I Machine; Day.

ANN KATHERINE DAVISON
73 Church St., Newton

Kitty; Language; Bigelow; Wellesley; Alpha Beta, 1; Cavalry Club, 1; Swimming Club, 1; Drama Club, 2, 3; Social Studies Club, 2; Newtonian, 3; Newtonite, 3; Archery, 1; Girls' Chorus, 1; Lunchroom Squad, 3; Home Room Manager, 3; Social Room Hostess, 2, 3; National Honor Society, 3; Senior Play Costume Committee, 3; Honor Roll, 2, 3.

ELEANOR FRANCES D'ERCOLE
270 Boylston St., Chestnut Hill

Ellie, El; Office Training; Weeks; Honor Roll, 1.

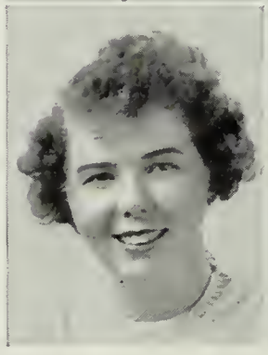

RITA ANN DAVOCK
905 Watertown St., West Newton

Rio; Office Training; Warren; Bryant & Stratton; Home Economics Club, 1.

FULVIA DIANA D'ERCOLE
58 Maplewood Ave., Newton Centre

Fluffy, Fully; Retail Selling; Weeks.

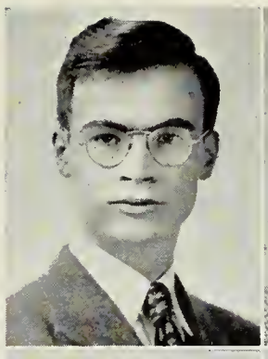

ROBERT DERUBEIS
304 Watertown St., Newton
Bob; Office Training; Day; Bentley School of Accounting; Boys' Chorus, 1; Newtonite, 2, 3; Newtonian, 3; Senior Prom Committee, 3; National Honor Society, 2, 3; Honor Roll, 1, 2, 3; Plan III Auto Mechanics.

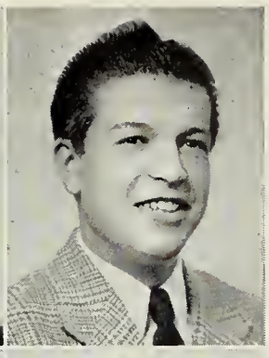

JOSEPH DI DUCA
34 Green Ct., Nonantum
Duke; Business; Day; Boys' Chorus, 1; Committee of 91, 1.

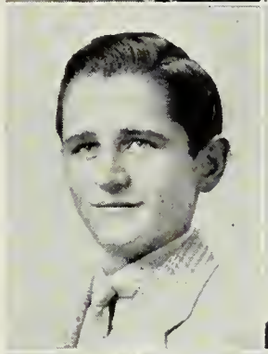

EDWARD DESMOND
210 Webster St., West Newton
Dis; Business; Warren; Navy; Golf, 1, 2, 3.

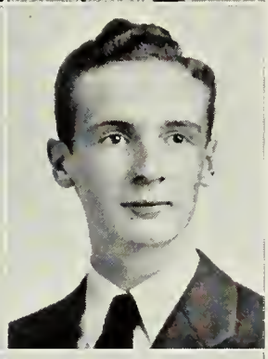

JOHN MURRAY DIETZ
105 Waban Hill Rd., Chestnut Hill
Dietzie; Certificate; Weeks; Yale; Legislature, 2, 3; Honor Roll, 3.

MARY DE STEFANO
15 Quick Ct., Newton
Office Training; Day; Honor Roll, 1.

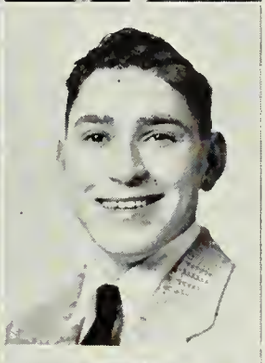

VINCENT DIFAZIO
3 Nottingham St., Newton Centre
Vin, Vince, Vinny; Business; Lincoln Junior High, Medford; Junior Varsity Hockey, 1, Intermediate, 2; Junior Varsity Football, 1; Tennis, 2; Bowling, 1, 2.

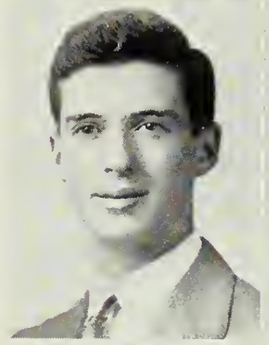

WILLIAM DE STEFANO
141 Pleasant St., Newton Centre
Bill; Business; Weeks; Naval Air Corps; A Band, 1; Orchestra, 1, 2, 3; Orange Shield, 1; National Honor Society, 3; Honor Roll, 3.

JEAN DILLINGHAM
133 Woodcliff Rd., Newton Highlands
Academic I; Weeks; Stoneleigh; Social Studies Club, 2, 3; Swimming Club, 2; Aviation Club, 3; Newtonite, 3; Modern Dancing, 2, 3.

LYNDA RUTH DEWEY
144 Hancock St., Auburndale
Lynn, Lyndy, Dewey; Certificate; American Community School of Beirut, Syria; Pembroke; Glee Club, 3; Swimming Club, 3; Music Club, 3; Archery, 3; Modern Dancing, 3; Basketball, 2; Social Room Hostess, 3.

HARRIET ANNE DINSMOOR
8 Meredith Ave., Newton Highlands
Dinnie, Hattie; Certificate; Weeks; Simmons; Alpha Beta, 1; English Club, 2, 3; Personality Club, 2; Library Club, 3; Newtonian, 3; Archery, 1, 2, 3; Badminton, 2; Girls' Gym Meet, 1; National Honor Society, 2, 3; Legislature, 3; Lunchroom Squad, 3; First Aid Group, 3; Honor Roll, 2, 3; Plan III Drafting.

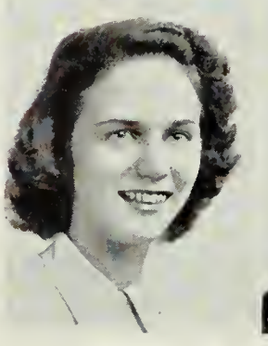

VIRGINIA MARILYN DICKS
10 Washington Pk., Newtonville
Ginny, Virg; Senior Survey; South Junior High, Waltham; Alpha Beta, 1; Outing Club, 2; Orange Shield, 3.

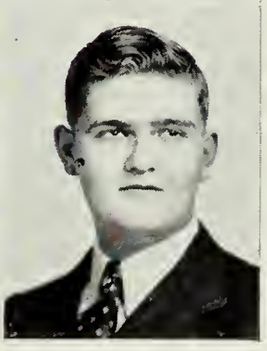

ALDEN C. DOLIBER
46 Falmouth Rd., West Newton
Dolly, Tiny; Certificate; Warren; Cornell; Home Room Manager, 3; Honor Roll, 3.

CARRYL KATHRYN DONAVAN
806 Watertown St., West Newton

Barryl; Academic I; Day; Forsyth Dental; Alpha Beta, 1; Swimming Club, 1, 2; Newtonite, 3; Hockey, 1; Basketball, 1; Girls' Gym Meet, 1; Girls' Chorus, 1, 2; Rally Committee, 3; Christmas Vespers, 2; Honor Roll, 3.

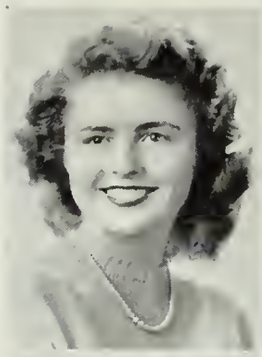

JEAN ELIZABETH DUNCAN
73 Robinhood St., Auburndale

Dunky; Academic I; Warren; Lasell; Personality Club, 1; Drama Club, 2; Art Club, 2, 3; Drama Club Workshop, 3; Newtonite, 3; Square Dancing, 2; National Honor Society, 3; Christmas Play, 3; Honor Roll, 2, 3; Plan III Typewriting.

PORTER W. DORR, JR.
101 Eliot Ave., West Newton

P. D.; Academic I; Warren; Boston University; Music Club, 3; Puppeteers, Treasurer, 1, 2, 3; Newtonian, 3; Senior Play Costume Committee, 3; Honor Roll, 1.

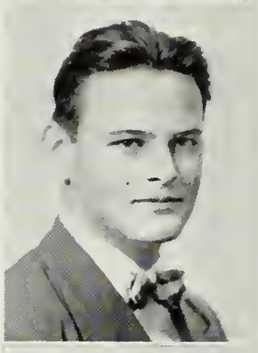

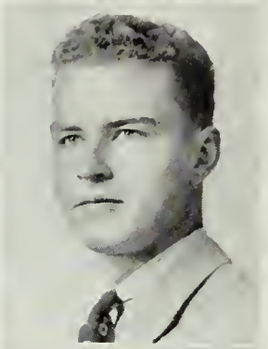

EDWARD DUNN
109 Langdon St., Newton

Certificate; Our Lady's High, Newton; Navy; Honor Roll, 3.

LETITIA EBBS DOTEN
70 Page Rd., Newtonville

Tish; Certificate; Day; Simmons; Alpha Beta, 1; Tusitala, 2; English Club, 2; Library Club, 2, President, 3; Drama Club, 2; Publicity Committee, Chairman, 3; Aviation Club, 1; Oriole, Editorial Board, 2; Committee of 91, 2; Lacrosse, 1; Archery, 1, Manager, 2, 3; Basketball, 2, Manager, 3; Field Hockey, 1, 2, 3; Girls' Gym Meet, 1, Modern Dancing, 2; Tennis, 3; Badminton, 2, 3; Orange Shield, 2, Athletics Board, Secretary, 2; Executive Council, 2; Social Room Hostess, 3; Verse Speaking Choir, 2, 3; Home Room Manager, 3; Christmas Play, 3; Christmas Vespers, 2; "I Hear America Singing," 1; Honor Roll, 1

DONALD E. DURFOR
51 Salisbury Rd., Newton

Duffy; Plan II Repair and Maintenance; Bayside High School, New York; Coast Guard.

JEAN ANN DOWD
15 Fredana Rd., Waban

Certificate; Warren; Bradford Junior College; Swimming Club, 2; Social Studies Club, 2, 3; Girls' Gym Meet, 1; Modern Dancing, 2, 3; Rally Committee, 3.

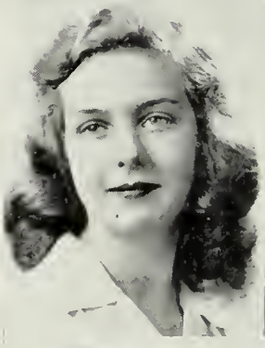

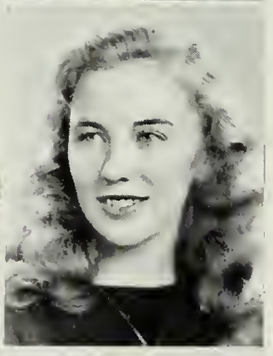

CAROL HOPE DURKEE
171 Concord St., Newton Lower Falls

Hopeless, Blondie; Certificate; Warren; Boston University; Alpha Beta, 1; Spanish Club, 2, Vice-President, 3; Library Club, 3; National Honor Society, 3; Home Room Manager, 1; Honor Roll, 1, 2.

HELEN STUART DUFF
119 Lowell Ave., Newtonville

Duffie; Academic I; Day; University of Vermont; Alpha Beta, 1; Swimming Club, 2; Newtonian, 3; Tennis, 1, 2; Badminton, 1, 2; Legislature, 3; Rally Committee, 3; Girls' Chorus, 2, Christmas Vespers, 2; Honor Roll, 2.

EDITH LOUISE DWIGHT
24 Ricker Rd., Newton

Dede; Certificate; Bigelow; Simmons; Swimming Club, 2; Girls' Gym Meet, 1; Girls' Chorus, 1, 2, Christmas Vespers, 1, 2; Honor Roll, 1, 2.

ELEANOR HUTCHINSON DUMMER
20 Applegarth St., Newton Centre

Ellie, Ducky; Certificate; Weeks; Colby Jr.; Alpha Beta, 1; Cavalry Club, 1; English Club, 2; Drama Club Workshop, 3; Newtonite, 3; Newtonian, 2, 3; Girls' Gym Meet, 1; Square Dancing, 2; Legislature Alternate, 2; Rally Committee, 3; Committee of 91, 1; National Honor Society, 3; Honor Roll, 2.

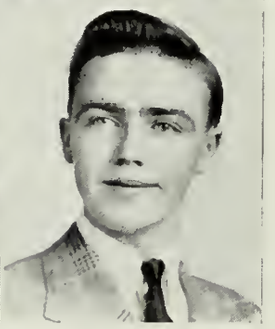

NEAL R. DWYER
211 Jackson Rd., Newton

Bud; Plan II Auto Mechanics; Our Lady's High, Newton; Navy.

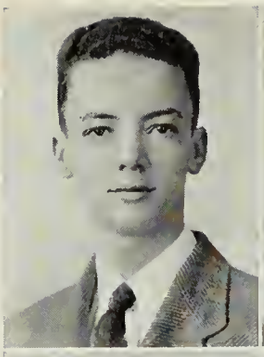

WILLIAM M. DWYER, JR.
346 Cherry St., West Newton
Willy, Business, Plan I Machine; Warren.

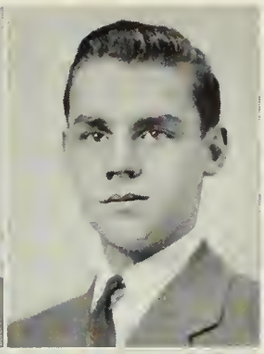

ROBERT HARVEY ELWELL
21 Stiles Ter., Newton Centre
Bob, Ellie; Mathematics; Weeks; Yale; Chemistry Club, 2; Intermediate Hockey, 2; National Honor Society, 3; Executive Council, 3; Lunchroom Squad, 3; Legislature Alternate, 3; Assistant Home Room Manager, 2; Senior Play Publicity Committee, 3; Honor Roll, 1, 2, 3.

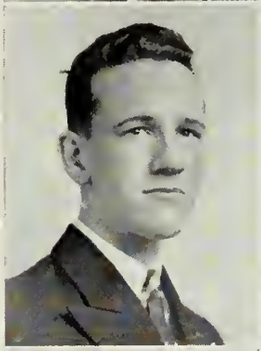

ROBERT ALDERMAN EDEN
156 Elgin St., Newton Centre
Bob, Sterling, Pres.; Mathematics, Preflight Aeronautics; Weeks; Army Air Corps; Varsity Club, 3; Intermediate Football, 2; Varsity Football, 2, 3; Assistant Home Room Manager, 1; A Band, 1; Legislature, 3; Lunchroom Squad, 3; Honor Roll, 1.

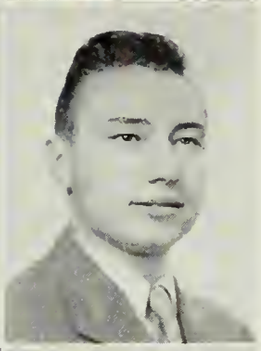

JOHN FRANCIS ELWYN
22 Harrington St., Newtonville
Jack; Language; Weeks; Holy Cross; Baseball, 1; Hockey, 1, 2; Lunchroom Squad, 3.

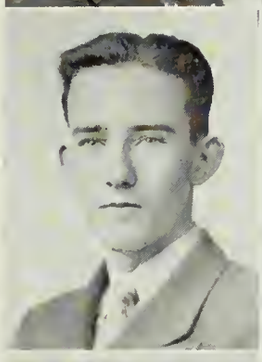

WILLIAM DAVID EDSON
11 Central Ter., Auburndale
Bill; Mathematics; Warren; Purdue University, Navy V-I; Camera Club, 1, 2, 3; Orange Book, 2; Newtonite, 3; National Honor Society, 2, 3; Senior Play Business Committee, 3; Honor Roll, 1, 2, 3.

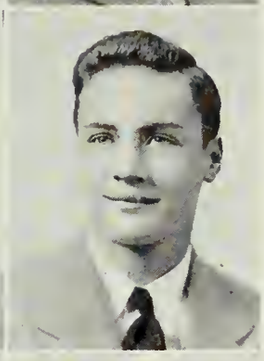

ENDRE ENDRESEN, JR.
115 Manchester Rd., Newton Highlands
Certificate; Weeks; Air Corps; Spanish Club, 1, 2, 3; Hockey, 1, 2; Committee of 91, 1.

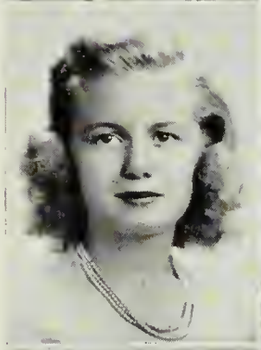

JOAN SHELBY ELDREDGE
26 Sterling St., West Newton
Joanie; Language; Warren; Mount Holyoke; Alpha Beta, 1; Personality Club, Chairman, 1; Social Studies Club, 2; English Club, 3; Orange Book, 2; Field Hockey, 1; Girls' Gym Meet, 1; Orange Shield, 2; Glee Club, 1, 2, 3; Junior Forum, 2; Christmas Vespers, 1, 2, 3; National Honor Society, 3; Senior Play Committee Chairman, 3; "I Hear America Singing," 1; "Pinafore," 2; Home Room Manager, 2, Assistant, 3; Honor Roll, 1, 2, 3.

THEODORE F. ENGEL, JR.
177 Winchester St., Newton Highlands
Ted; Mathematics; Jamaica High, Long Island; Tufts.

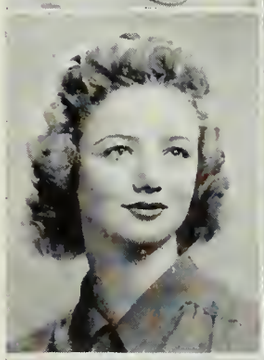

GLENNA ELDRIDGE
857 Watertown St., West Newton
Glenn; Certificate; Warren; Jackson; Personality Club, 2, Treasurer, 1; English Club, 2, Secretary, 3; Alpha Beta, 1; Chemistry Club, Secretary, 3; Debating Club, 1; Newtonite, 1; Hockey, 1; Girls' Gym Meet, 1; "I Hear America Singing," 1; Badminton, 1, 2; Modern Dancing, 1, 2; Legislature Alternate, 2; Christmas Vespers, 3; Home Room Manager, 1; Honor Roll, 1.

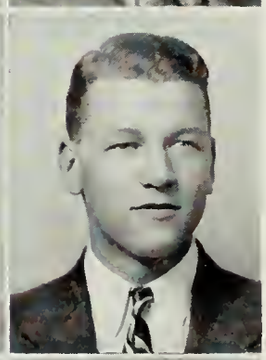

CARL WILLIAM ESCHELBACH
864 Watertown St., West Newton
Eschie; Certificate; Warren; Northeastern; Social Studies Club, 2; Mathematics Club, 3; Social Room Host, 2; Honor Roll, 2.

MARJORIE ELLIS
146 Forest Ave., West Newton
Margie; Academic; Warren; Bennington; Cavalry Club, 1, Secretary, 2; Art Club, 1; Social Studies Club, 3; Newtonian, 3; Legislature Alternate, 1, 3.

SARA ANNE EVANS
31 Locke Rd., Waban
Sally; Language; Sacred Heart Country Day; Vassar; English Club, 2, 3; Personality Club, 2; Swimming Club, 3; Newtonian, 3; Ski Group, 3; Rally Committee, 3; Social Room Hostess, 3; Honor Roll, 2.

BARBARA EXLEY
16 Hancock Ave., Newton Centre

Barbie; Academic I; Worcester Classical High; Chandler; Personality Club, 3; Honor Roll, 3.

WALTER ORRIN FARRELL
4 Wiswall St., West Newton

Wally; Business; Day; Army Engineers; Intramural Basketball, 1, 2.

CHARLES BERNARD FAGAN
62 Hartford St., Newton Highlands

Chuck, Chase; Academic I; Weeks; University of New Hampshire.

NANCY FERLAZZO
27 Wade St., Newton Highlands

Nan; Office Practice; Weeks; Knitting Club, 1; Art Club, 1, 3; Library Club, 2; Baseball, 2.

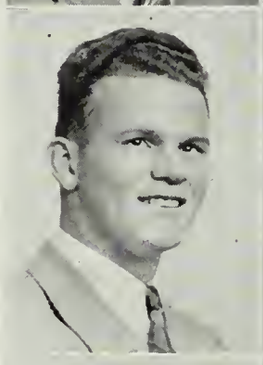

JOSEPH FRANCIS FAHEY
16 Pine St., West Newton

Joe; Academic I; Warren; Boston College; Football, 2, 3.

JOAN FERRIS
210 Kent Rd., Waban

Jo-Jo; Language; Warren; Smith; Swimming Club, 2, President, 3; Newtonian, 3; Girls' Gym Meet, 1; Hockey, 2, 3; Basketball, 2, 3; Baseball, 2; Orange Shield, 3; Council of 10, 3; Lunchroom Squad, 3; Girls' Athletic Board, Chairman, 3; Executive Council, 3; Legislature Alternate, 3; First Aid Group, 3; Senior Play Candy Committee, 3; National Honor Society, 3; Honor Roll, 2.

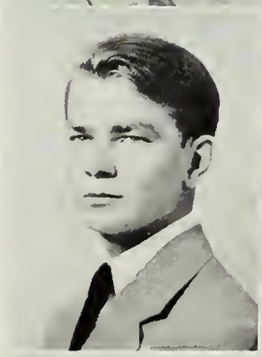

KENNETH G. FAHLSTROM
23A Gerard Ct., West Newton

Swede, Abe, Gus; Business, Plan I Welding, Warren; Army; Baseball, 1, 2, 3; Basketball, 1, 2, 3; Honor Roll, 1.

DOROTHEA FESKA
618 Beacon St., Newton Centre

Dot, Dottie; Language; Northfield Seminary; Wellesley; Personality Club, 2; English Club, 2, 3; Swimming Club, 3; Newtonite, 3; Rally Committee, 3; Home Room Manager, 3.

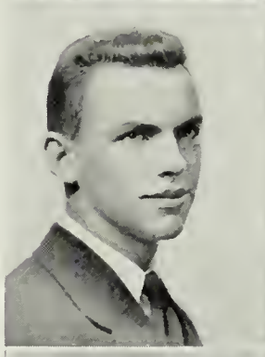

FRANCIS G. FALVEY
22 Annapolis Rd., West Newton

Skinhead, Frank; Certificate; Warren; Boston College; Hockey, 1, 2; Baseball, 1.

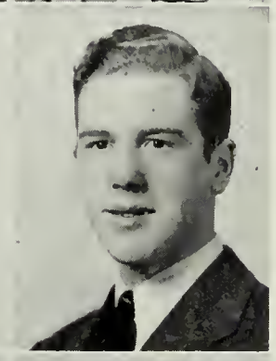

DONALD FIFIELD
17 Putnam St., West Newton

Don, Red; Certificate; Warren; Army; A Band, 1, 2, 3; B Band, 1, 2, 3.

FRANCES FANTASIA
89 Faxon St., Nonantum

Franny, Fanzi; Retail Selling; Day; National Honor Society, 3; Honor Roll, 2, 3.

HOWARD ARTHUR FINBERG
36 Bruce Lane, Newton

Fin, Howie; Business, Plan I Machine; Bigelow; Air Corps; Honor Roll, 2.

43

BARBARA ANNE FISHER
142 Cabot St., Newton

Barby, Babs; Academic II; Bigelow; Massachusetts General; Knitting Club, 2; Outing Club, 2; Archery, 2; Modern Dancing, 2, 3; Girls' Chorus, 2; Christmas Vespers, 2; Honor Roll, 1.

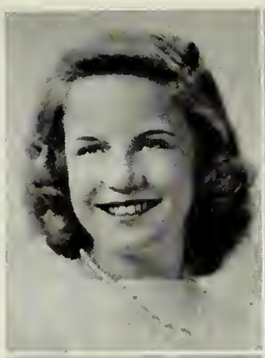

RUTH MADELIN FOLEY
151 Charlesbank Rd., Newton

Office Training; Bigelow; Bryant & Stratton; Commercial Club, 1, 2; Archery, 1, 2; Girls' Chorus, 1; Christmas Vespers, 1; Honor Roll, 1.

DONALD LOCKWOOD FISHER
22 Agawam Rd., Waban

Mathematics; Warren; Ohio College; Spanish Club, 2; Legislature, 2; Honor Roll, 2.

MARJORIE LOUISE FORMALARIE
11 Dana Rd., West Newton

Chick, Marge; Academic V; Warren; Personality Club, 1, 2.

PHYLLIS FISK
91 Newtonville Ave., Newton

Phil; Retail Selling; Watertown High.

PAULINE HELEN FORSLIND
42 Charlemont St., Newton Highlands

Fors, Fuzzy; Academic II; Bigelow; Massachusetts General; Knitting Club, 2; Archery, 2; National Honor Society, 2, 3; Red Cross Canteen Group, 3; Girls' Chorus, 2; Christmas Vespers, 2; Honor Roll, 1, 2, 3.

CLAIRE THERESA FLANAGAN
125 Winchester St., Newton Highlands

Academic I; Weeks.

E. DEVORAH FREEDMAN
34 Westbourne Rd., Newton Centre

Debby; Certificate; Theodore Roosevelt, Roxbury; Simmons; Debating Club, 1, 2, 3; French Club, 1, 2; Personality Club, 1, 2, 3; Newtonian, 2; Home Room Manager, 3; Honor Roll, 1, 2.

JOHN HENRY FLYNN, JR.
65 Walden St., Newtonville

Mickey; Certificate; Day; Boston College; Debating Club, 3; Publicity Committee, 3; German Club, 1; Newtonite, 3; National Honor Society, 2, 3; Senior Play Publicity Committee, 3; A. R. P. Messenger, 2, 3; Legislature, 2, 3; Honor Roll, 1, 2, 3; Plan III Typewriting.

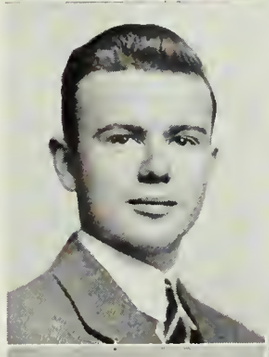

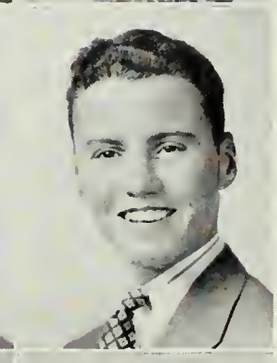

JOSEPH A. FRIEDMAN
50 Grafton St., Newton Centre

Joe; Academic I; Weeks; Army; Honor Roll, 3; Plan III Typewriting.

HENRIETTA FODOR
2085 Commonwealth Ave., Auburndale

Sue; Certificate; Central High School, Detroit, Michigan; Spanish Club, 3; Newtonite, 3.

MURIEL EDITH FRUDE
346 Lexington St., Auburndale

Mickey; Office Training; Warren; Archery, 2, 3; Honor Roll, 1.

MARION NATALIE FULTON
55 Hillside Ave., West Newton

Certificate; Warren; Skidmore; Alpha Beta, 1; Social Studies Club, 2, 3; Newtonite, 3; Modern Dancing, 3; Field Hockey, 1; Rally Committee, 3; Girls' Chorus, 3; Christmas Vespers, 3; Legislature Alternate, 1.

MARY ROSE GAROFALO
1193 Chestnut St., Newton Upper Falls

May, Ra-ra; Office Training; Weeks.

THELMA FURBUSH
77 Doris Ave., West Newton

Blondie; Academic II; Warren; Swimming Club, 1; A Band, 2, 3; Girls' Gym Meet, 1; Honor Roll, 2; Plan III Drafting.

RITA MARIE GENERAZIO
124 High St., Newton Upper Falls

Retail Selling; Weeks; Personality Club 2; Girls' Chorus, 1; Christmas Vespers, 1 Honor Roll, 1, 2.

ELIZABETH MITCHELL FURMAN
343 Cabot St., Newtonville

Betty, Bet; Academic I; Bigelow; Colby Jr.; Alpha Beta, 1; Social Studies Club, 2, 3; Board of Publications, 3; Field Hockey, 1; Modern Dancing, 3; Archery, 1; Legislature, 3; Rally Committee, 3; Girls' Chorus, 3; Christmas Vespers, 3; Home Room Manager, 2; Honor Roll, 2, 3.

ANNA GENTILE
33 Chandler St., Newton

Nin; Office Training; Day.

LEON GAINSBORO
95 Woodchester Drive, Chestnut Hill

Red, Lee; Certificate, Plan III Radio Repair and Maintenance; Weeks; University of Maine; Aviation Club, 2, 3.

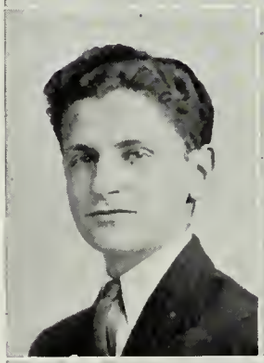

NAZZERINO J. GENTILE
25 Hilltop St., Newton

Ned; Plan II Auto Mechanics; Navy; Orchestra, 2, 3.

JOHN GALLAGHER
159 Commonwealth Ave., Chestnut Hill

Jack; Business, Plan III Radio Repair and Maintenance; Quincy High.

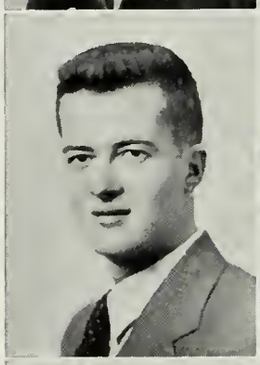

PAULINE GENTILE
26 Thornton St., Newton

Polly; Office Training; Bigelow; Boston University; Commercial Club, 1, 2, 3; Basketball, 1; National Honor Society, 2, 3; Honor Roll, 1, 2, 3.

PHYLLIS ANNE GALLINELLI
28 Surrey Rd., Newton

Doc; Certificate; Bigelow; Simmons; Neophytes, 1; Drama Club, 2, 3; Girls' Chorus, 1.

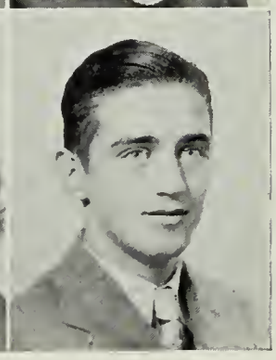

GEORGE GINO
974 Walnut St., Newton Highlands

Yif, Funstar, Coach; Plan II Radio Repair and Maintenance; Weeks; Marines; Football, 2, 3; Hockey, 1, 2.

43

MARJORIE GINSBERG
53 Fellsmere Rd Newton Centre

Margie, Marge; Certificate; Weeks; University of Michigan; Social Studies Club, 2; Personality Club, 3, English Club, 3; Newtonite, 3; Ping-pong, 3.

SHEILA GOLDSTEIN
110 Mandalay Rd., Newton Centre

Academic I, Weeks; Colby Jr.; Honor Roll, 3.

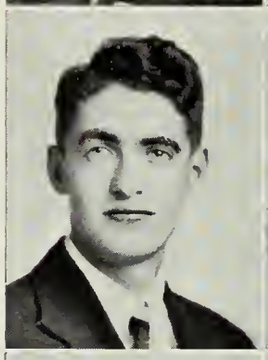

WILLIAM GLEASON
42 Wyman St., Waban

Bill, Scratch; Certificate; Weeks; Intermediate Football, 2.

MARJORIE GOODALE
1075 Washington St., West Newton

Margie, Marge; Office Training; Day; Commercial Club, 1; Orange Shield, 1; Honor Roll, 1.

ROBERT GLORIEUX
16 Fairlee Rd., Waban

Bob, Robey, Mack; Academic I; Weeks; Army Air Corps; Aviation Club, 1; Oriole, 1; Orange Shield, 1; Legislature Alternate, 3; Honor Roll, 1, 3.

ALTHEA KENDRICK GOODWIN
10 Chapin Rd., Newton Centre

Al; Language; Weeks; Smith; Social Studies Club, 2; Knitting Club, 1, 2; English Club, 3; Newtonian, 3; Field Hockey, 2; Modern Dancing, 2; Legislature, 1, 2; Dramatics Board, 2; National Honor Society, 2, 3; Orange Shield, 3; Lunchroom Squad, 3; Rally Committee, 3; Honor Roll, 1, 2, 3.

JANE GOEHRING
4 Chestnut St., Boston

Jinny, Janie; Academic I; Day; Monticello; Outing Club, 3; Music Club, 1; Cavalry Club, 1; Personality Club, 3, Chairman, 1; Modern Dancing, 3; Basketball, 3; Glee Club, 1; Honor Roll, 1.

RUTH BETTY GORFINKLE
59 Algonquin Rd., Chestnut Hill

Ruthie, Language; Weeks; Connecticut College for Women; French Club, 2; Personality Club, 3; English Club, 3; Newtonite, 3; Ping-pong, 3; Ski Group, 3.

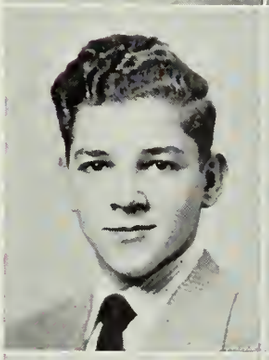

MILTON GOLDBERG
5 Merrill Rd., Newton Centre

Milt; Certificate; Weeks; Brown; Aviation Club, 1, 2, 3; Football, 3; Baseball, 2; Home Room Manager, 2.

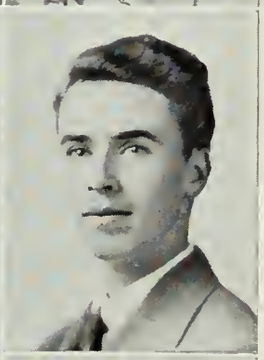

EDWARD J. GORMAN
15 Circuit Ave., Newton Highlands

Ed; Certificate; Weeks; U. S. Naval Reserve.

ALAN GOLDSTEIN
62 Fellsmere Rd., Newton Centre

Al; Language; Weeks; Dartmouth; Newtonite, 1, 2, 3; Tennis, 2; National Honor Society, 3; Honor Roll, 1, 2, 3.

BERTHA LOUISE GOUGH
27 Amherst Rd., Waban

Bonny; Certificate; Weeks; University of Maine; Alpha Beta, 1; English Club, 2, 3; Drama Club Workshop, 2, 3; Newtonite, 2, 3; Orange Book, 2; Archery, 2, 3; Square Dancing, 2, 3; Bowling, 2, 3; Senior Play Business Committee, 3; Rally Committee, 3; Drama Club Play Scenery Committee, 3; Senior Play Scenery Committee, 3; "Pinafore" Scenery Committee, 2.

ALICE GRAHAM
53 Waban Pk., Newton

Allie, Al; Certificate; Bigelow; Bouvé; Spanish Club, 1, Secretary, 2, 3; Swimming Club, 1, 3; Outing Club, 3; Newtonian, 2; Tennis, 1, Team, 2, 3; Basketball, 3; Field Hockey, 1; Orange Shield, 1, 2; Council of 6, 1; Lunchroom Squad, 2; Legislature, 1, Alternate, 3; Girls' Athletic Board, 3; Rally Committee, 3; Junior Dance Committee, 2; Christmas Vespers, 1, 2; Girls' Chorus, 1, 2; Home Room Manager, 3; National Honor Society, 3; Honor Roll, 2, 3.

DONALD GREENE
4 Hersey St., Newton Highlands

Weasle; Business, Plan I Machine; Armed Forces; Football, 3.

ESTHER GRANOFSKY
20 Fellsmere Rd., Newton Centre

Teri; Certificate; Weeks; Wheaton; Alpha Beta, 1; English Club, 3; Personality Club, 3; Debating Club, 1; Newtonite, 3; Newtonian, 3; Bowling, 1; Modern Dancing, 3; Ski Group, 3; Rally Committee, 3, Home Room Manager, 1.

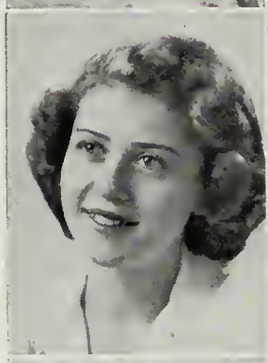

PHYLLIS MARY GREENE
46 Elm St., West Newton

Phil; Academic I; Warren; Framingham; First Aid Group, 3; Honor Roll, 2.

RUTH MARY GRANT
77 Cornell St., Newton Lower Falls

Ruthie, Rufus; Office Training; Warren; Business; Badminton, 1.

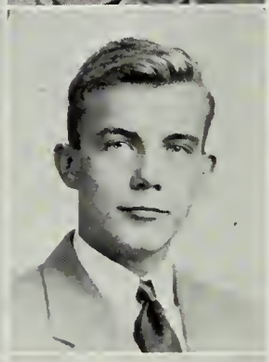

HARRY WILLIAM GREENWOOD
17 Austin St., Newtonville

Academic I, Pre-flight Aeronautics; Day; Air Force; Varsity Club, 1, 2, 3; Football, 1; Varsity Football, 2, 3; Varsity Track, 1, 2, 3; Orange Shield, 1, 2, 3; National Honor Society, 3; Class Treasurer, 3; Chairman Boys' Athletic Board, 3; Honor Roll, 3.

BARBARA GRATTO
2163 Commonwealth Ave., Auburndale

Barb, Bobbie; Academic 1; Warren; Bryant & Stratton; Alpha Beta, 1; Girls' Chorus, 3; Christmas Vespers, 3; Honor Roll, 3.

SHIRLEE GREENWOOD
430 Walnut St., Newtonville

Shirl, Skipper; Academic I; Day; Boston University; Drama Club, 2, 3; Glee Club, 1, 2, 3; Girls' Chorus, 1, 2; "Pinafore," 2; Christmas Vespers, 1, 2.

ROBERTA LEE GREEN
90 Beacon St., Chestnut Hill

Bobbie; Language; Weeks; Connecticut College for Women; Alpha Beta, 1; Cavalry Club, 1; English Club, 2, 3; Newtonite, 3; Newtonian, 3; Bowling, 1; Modern Dancing, 3; Girls' Gym Meet, 1; Girls' Chorus, 3; Christmas Vespers, 3; Rally Committee, 3; Home Room Manager, 1; Red Cross Canteen Group, 3; Honor Roll, 3.

DOROTHY ANN GROSS
68 Chester St., Newton Highlands

Dotty; Language; Day; Mount Holyoke; Alpha Beta, 1; Personality Club, 1; Drama Club, 2, 3; French Club, 2, 3; Tennis, 1, 2; Modern Dancing, 1, 2, 3; Honor Roll, 3.

HELEN ROBERTA GREENALL
33 Salisbury Rd., Newtonville

Bobbie; Language; Brewster Academy, Wolfboro, N. H.; Radcliffe; Drama Club, 3; Camera Club, Treasurer, 3; Ski Group, 3; Legislature, 3; Christmas Play, 3; Drama Club Play Business Committee, 3.

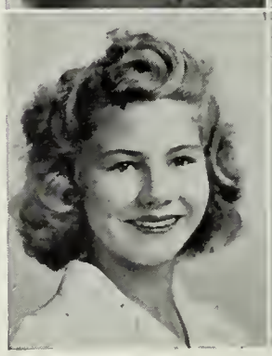

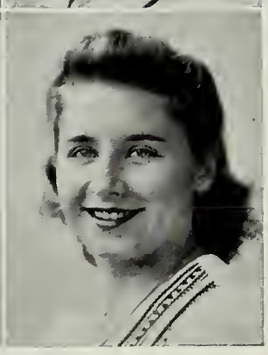

JANICE KATHERINE GROVER
100 Prince St., West Newton

Jan; Academic II, Plan I Welding; Warren; Alpha Beta, 1; Aviation Club, 1; Personality Club, 2; English Club, 3; Modern Dancing, 1, 3; Girls' Gym Meet, 1; Honor Roll, 1.

BLANCHE ROSE MARIE GRYBOS
554 Grove St., Newton Lower Falls

Chick; Office Training; Warren; Alpha Beta, 1; Girls' Chorus, 1, 2; Christmas Vespers, 1, 2; Honor Roll, 2.

ELEANOR MABLE HAKINS
17 Prospect St., West Newton

Ellie, Kelly; Retail Selling; Warren; Honor Roll, 1, 2.

GWENDOLYN GUILE
325 Highland Ave., West Newton

Gwennie; Language; Chapel Hill, Waltham; New England Conservatory; Music Club, 2, 3; Glee Club, 2, 3; Drama Club, 2, 3; Orchestra, 2, 3; Senior Play, 3; "Pinafore," 2.

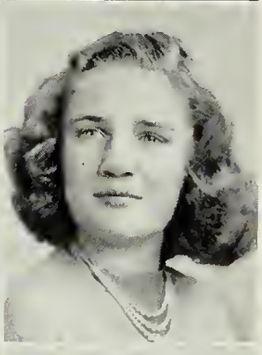

ELIZABETH ANN HALL
268 Melrose St., Auburndale

Betty; Certificate; Warren; Cavalry Club, 1; Bowling Club, 1; Girls' Chorus, 2; Legislature, 3; Christmas Vespers, 2.

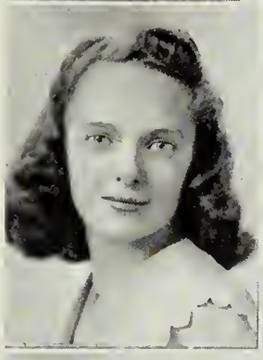

PHYLLIS CLAIRE GUILFOYLE
5 Winchester Rd., Newtonville

Phid, Phiddy, Skippy; Office Training; Our Lady's, Newton; Boston University; Knitting Club, 2; Modern Dancing, 2.

RICHARD HORACE HALL
150 Ridge Ave., Newton Centre

Dick; Certificate; Weeks; Dartmouth.

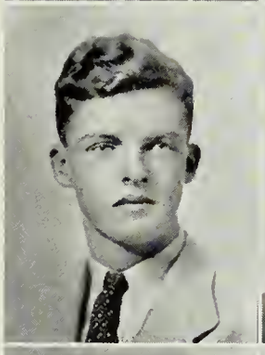

FRANKLIN LOUIS GURLEY
16 Chapin Rd., Newton Centre

Red, Lanky, Frankie; Language; Weeks; Marines; Alpha Beta, 1; Newtonite, 2, Sports Editor, 3; Newtonian, Sports Editor, 3; Track, 1, 2; Junior Varsity Football, 2; Baseball, 2; Bowling, 1, 2; Honor Roll, 1, 2, 3.

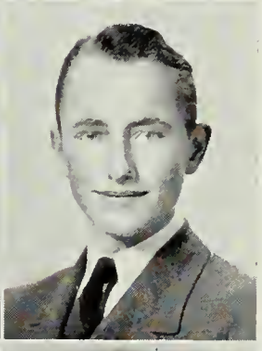

ROBERT TRACY HALL
26 Webster St., Newton Centre

Bob, Hunter; Certificate; Weeks; Navy V-1, Bowdoin; Bowling, 1, 2; Tennis, 1, 2; Junior Varsity Football, 2; Baseball, 1, 2.

PHYLLIS MARION HACKLEY
18 Avalon Rd., Waban

Phyl; Language; Weeks; University of New Hampshire; Alpha Beta, 1; Aviation Club, 3; English Club, 2, 3; Camera Club, 3; Drama Club Workshop, 2, 3; Newtonite, 2, 3; Archery, 2, 3; Bowling, 2, 3; Square Dancing, 2, 3; Legislature, 3, Alternate, 2; Drama Club Play Scenery Committee, 3; Senior Play Scenery Committee, 3; "Pinafore" Scenery Committee, 2; Senior Play Business Committee, 3; Rally Committee, 3; Honor Roll, 2.

EDYTHE VIOLA HALLET
12 Middle St., Newton

Brownie, Edie; Retail Selling; Day; WAAC; Neophytes, 1.

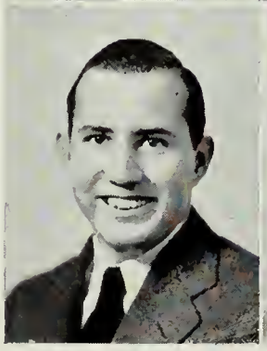

ALDEN BEVANS HAFFERMEHL
47 Athelstane Rd., Newton Centre

Aldie; Academic I, Pre-flight Aeronautics; Weeks; Colby; Varsity Club, 2, 3; Football, 1; Varsity Football, 2, 3.

MARION LOUISE HANLON
55 Capital St., Newton

Academic I; Our Lady's, Newton; Personality Club, 3; Honor Roll, 3.

HELEN LUCILLE HARDY
1259 Beacon St., Waban

Certificate; Weeks; Stenotype Institute; Social Studies Club, 1, 2; Newtonian, 3; Ping-pong, 1, 2; Executive Council, 3; Legislature, 1, 2, 3; Honor Roll, 1, 2.

FLORENCE DOTEN HAWKINS
20 Marshfield Rd. Newton Centre

Flossie, Sally; Academic I; Weeks; Art Club, 2; Social Studies Club, 2.

NORMA JOANNE HARTFORD
7 Washington Pk., Newtonville

Chum, Harty; Academic III; Our Lady's High, Newton; Banford Academy; Girls' Chorus, 3; Christmas Vespers, 3; Honor Roll, 3.

BEVERLY ARLEEN HAYES
15 Freeman St., Auburndale

Bev; Certificate; Warren; Drama Club Workshop, 2, 3; Spanish Club, 3; Ski Group, 3; Bowling, 2; Modern Dancing, 1; Home Room Manager, 1, 2; Plan III Drafting.

MASON NUTTER HARTMAN
93 Nonantum St., Newton

Mace, Red; Mathematics; Bigelow; M.I.T.; Chemistry Club, 2, 3; Aviation Club, 3; Newtonian Business Manager, 3; Junior Varsity Football Manager, 2; Intramural Basketball, 2, 3; Bowling, 1; National Honor Society, 3; Honor Roll, 1, 2; Plan III Radio.

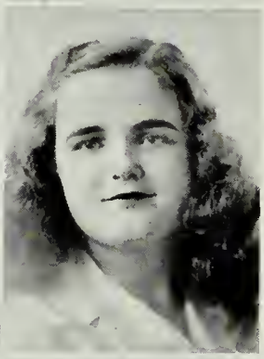

ALICE BARBARA HEALEY
189 Sumner St., Newton Centre

Stanley; Certificate; Weeks; Emmanuel; Aviation Club, 3; Field Hockey, 1; Modern Dancing, 1; Honor Roll, 2.

ELAINE MARIE HAVENS
650 Commonwealth Ave., Newton Centre

Laine, Lainy; Academic I; Warren; Personality Club, 1; Swimming Club, 1; Lunchroom Squad, 2; Rally Committee, 3; Girls' Chorus, 1; Honor Roll, 2.

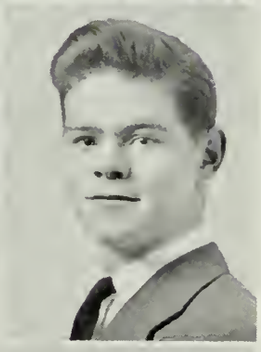

VINCENT WRIGHT HEDGES
146 Jewett St., Newton

Vinny; Academic I, Pre-flight Aeronautics; William H. Taft, Brighton, Mass.; Naval Aviation; Junior Varsity Football, 1; Legislature, 3.

JACQUELINE R. HARVEY
346 Wolcott St., Auburndale

Jackie; Academic I; The Principia School, St. Louis; Business School.

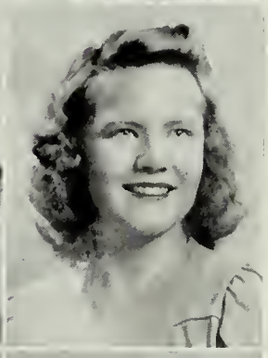

DORIS CAROLINE HEDLUND
7 Walnut St., Newtonville

Certificate; Day; Boston University; Neophytes, 1; Art Club, 1; Library Club, 2; Spanish Club, 3; Debating Club, 3; Personality Club, 2; Modern Dancing, 1; Girls' Gym Meet, 1; Orange Shield, 2, 3; National Honor Society, 2, 3; Honor Roll, 1, 2, 3.

ROBERT HAVERTY
114 Tolman St., West Newton

Bob; Plan II Auto Mechanics; Warren; Marines.

SIGRID CHARLOTTE HERMANNS
1046 Centre St., Newton Centre

Siggie, Blondie; Academic I; Weeks; Mount Ida; German Club, 1; Newtonite, 3; Hockey, 1, 2; Legislature, 1, 3; Rally Committee, 3.

JOHN CUMMINGS HETHERSTON
33 Wade St., Newton Highlands

Tiny, Hetherstine; Certificate; Weeks; Wesleyan, V-5; Glee Club, 1, 2, 3; Boys' Chorus, 1, 2, 3; Chemistry Club. 3; Newtonite, 3; Orange Book, 3; Intramural Basketball, 2, 3; Legislature, 3; Home Room Manager, 1, Assistant, 3; Social Room Host, 3; Head Cheer Leader, 3; Rally Committee, 3; "I Hear America Singing," 1; Senior Play, 3; Christmas Vespers, 1, 2, 3; Christmas Play, 3; Honor Roll, 1, 2, 3; Plan III Welding.

KATHERINE HILL
16 Madison Ave., Newtonville

Kay; Certificate; Day, Mount Ida; Alpha Beta, 1; Swimming Club, 2; Tennis, 1; Badminton, 3; Lunchroom Squad, 3; Girls' Chorus, 2, 3; Legislature, 2, 3; Christmas Vespers, 2, 3; Rally Committee, 3.

DOROTHY DUSTIN HICKEY
73 Elmore St., Newton Centre

Dot; Academic I; Weeks; Legislature, 1, 2.

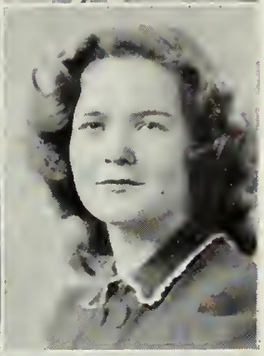

AGNES HINGSTON
38 Clarendon St., Newtonville

Aggie; Academic I; Day; Orange Book, 1; Basketball, 1; Honor Roll, 1, 2.

MARGARET FLORENCE HICKEY
4 Peabody St., Newton

Hick, Peg; Academic II; Day; Basketball, 1; Red Cross Canteen Group, 3.

BETTA HOCHBERGER
20 Whittlesey Rd., Newton Centre

Bet, Buzz; Academic I; Weeks; Wheelock; Aviation Club, 1, 2, 3, Basketball, 2, 3; Bowling, 1; Plan III Drafting.

RICHARD ELLIOT HIGGINS
20 Foster St., Newtonville

Dick; Academic I, Plan I Welding; Day; German Club, 1; Junior Varsity Football, 1; Intermediate Football, 2; Indoor Track, 1; Outdoor Track, 1; Home Room Manager, 1; Honor Roll, 3.

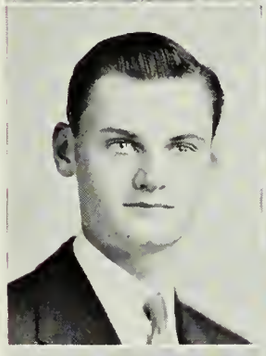

JANET HOCKRIDGE
32 Duncklee St., Newton Highlands

Certificate; Weeks; Katharine Gibbs; Alpha Beta, 1; Social Studies Club, 2; Personality Club, 2; Orange Book, 2; Newtonite, 3; Tennis, 2; Orange Shield, 2; National Honor Society, 3; Home Room Manager, 1, 2; Honor Roll, 1, 2, 3.

VIRGINIA MAY HILDRETH
34 Lombard St., Newton

Ginny; Academic II; Bigelow; Massachusetts Memorial Hospital; Swimming Club, 2; Outing Club, 3; Soccer, 3; Basketball, 3; Girls' Chorus, 1, 2, 3; Christmas Vespers, 1, 2, 3.

ROBERT L. HODGDON
77 Waltham St., West Newton

Hodg, Bob, Hoppy; Academic I, Plan I Welding; St. Charles, Waltham; Navy; Honor Roll, 3.

A. DONALD HILL
24 Leonard Ave., Newtonville

Don; Academic I, Pre-flight Aeronautics; Cranwell Prep, Lenox, Mass.; Naval Air Corps; Aviation Club, 2; Newtonite, 2.

EDNA RHODA HOFFMAN
1720 Commonwealth Ave., West Newton

Ed, Eddie; Certificate; Warren; Westbrook Jr. College; Soccer, 1.

IRMA HOFFMAN
1253 Commonwealth Ave., West Newton

Irm; Certificate; Warren; Boston University; English Club, 2; Personality Club, 3.

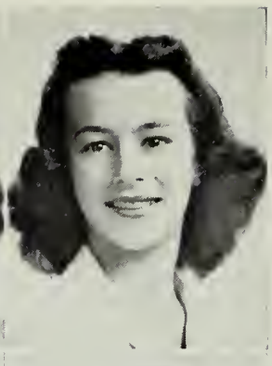

DOROTHY ESTHER HOLT
7 Williams St., Newton Upper Falls

Dot; Academic I; Weeks; Alpha Beta, 1; Neophytes, 1; Knitting Club, 2; Outing Club, 3; Glee Club, 3; Girls' Chorus, 2, 3; Soccer, 1; Modern Dancing, 1, 2, 3; Girls' Gym Meet, 1; "I Hear America Singing," 1; Christmas Vespers, 2, 3.

ELIZABETH ANNE HOGAN
11 Arden Rd., Newtonville

Bette; Academic I; Bishop McDonnell Memorial High School, Brooklyn, New York; Lasell; Rally Committee, 3.

RUTH JOAN HOMAN
16 Crehore Drive, Newton Lower Falls

Red, Ginger; Office Training; North Quincy High School; Bowling, 2, 3; Glee Club, 3; Christmas Vespers, 3.

CHESTER GRANT HOLBROOK
11 Chesley Rd., Newton Centre

Chet, Cheezy; Academic I; Day; Florida Southern College; German Club, 1; Camera Club, 1, 2, 3; Motion Picture Squad, 2, 3; B Band, 3.

WALTER HOOVER
650 Centre St., Newton

Bob; Certificate; Bigelow; Wesleyan; Camera Club, 3.

RICHARD CROSBY HOLDEN
49 Summit St., Newton

Dick, Rickey; Mathematics; Lincoln, New York City; M. I. T.; Drama Club, 3; Mathematics Club, 3; Chemistry Club, 3; Intramural Basketball, 2, 3; Stage Crew, 2, 3; Motion Picture Squad, 2, Chief Operator, 3; National Honor Society, 3; Senior Play, 3; Drama Club Play, 3; Honor Roll, 2.

PRISCILLA MAE HOPKINSON
514 Waltham St., West Newton

Pat, Pussy; Office Training; Weeks; Field Hockey, 1, 2, 3; Honor Roll, 2.

GEORGE HOLLAND
11 Elmore St., Newton Centre

Bud; Language; Weeks, Harvard; English Club, 2; Neophytes, 1; Drama Club, 3; Intermediate Football, 2; Indoor Track, 2; Boys' Chorus, 3; Christmas Play, 3.

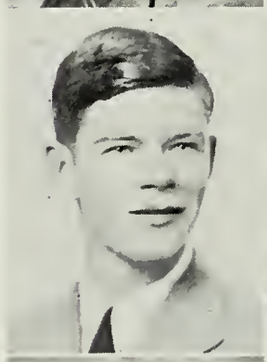

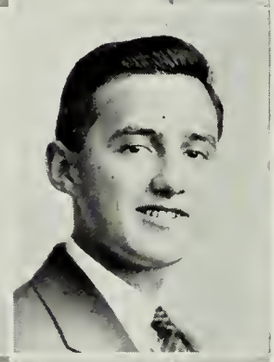

ELMER HORNE
217 Varick Rd., Waban

Ike; Academic I; Richmond High School, Richmond, Maine; Springfield.

GEORGE WENDELL HOLMAN
37 Walnut Pl., Newtonville

Business; Day; Marines; National Honor Society, 2, 3; Social Board, 3; Legislature Alternate, 3; Honor Roll, 1, 2.

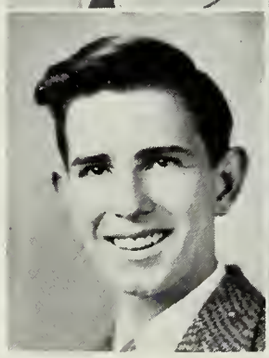

GRACE IRENE HORRIGAN
460 Crafts St., West Newton

Gras, Gray; Certificate; Day; Emmanuel; Alpha Beta, 1; Knitting Club, 1, 2; English Club, 3; Library Club, 3; Girls Chorus, 1; Badminton, 3; Ping-pong, 3; Tennis, 2; Lunchroom Squad, 3; National Honor Society, 3; Honor Roll, 1, 2.; Plan III Drafting.

43

WILLIAM NEWELL HOSLEY
315 Otis St., West Newton

Bill; Mathamatics, Pre-flight Aeronautics; Warren; Massachusetts Institute of Technology; Chemistry Club, Treasurer, 2; Newtonite, 3; Newtonian, 2, Advertising Co-Manager, 3; Ski Team, 1, Manager, 2, 3; Glee Club, 3; A Band, 1, 2, 3; Legislature, 3; National Honor Society, 3; Drama Club Play Usher, 3; Senior Play Committee, 3; Senior Play Usher Committee, Chairman, 3; Christmas Vespers, 3; Home Room Manager, 1; Honor Roll, 1, 2, 3.

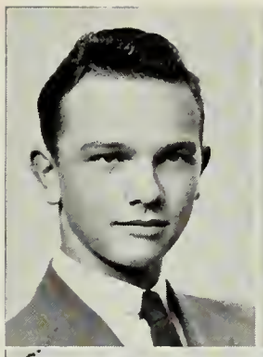

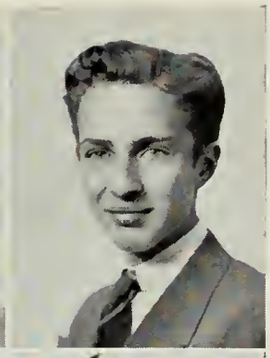

WILLIAM HUNDLEY
96 Temple St., West Newton

Bill; Certificate, Pre-flight Aeronautics; Mt. Lebanon High; Army Air Corps.

ELIZABETH DRAKE HOULTON
127 Clark St., Newton Centre

Bettie, Babet; Certificate; Weeks; Boston University; Aviation Club, 1; German Club, 1; English Club, 3; Field Hockey, 1, 3; Bowling, 1; Archery, 1; Basketball, 1.

PHYLLIS MARIE HURD
87 Oak St., Newton Upper Falls

Phiddie, Tish; Office Training; Weeks; Bryant & Stratton.

VIRGINIA HOWELL
239 Harvard Circle, Newtonville

Ginny, Gin; Office Training; Nottingham High School, Syracuse, New York; Burdett.

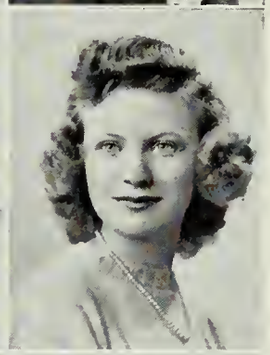

MARY MARGARET HURLEY
1001 Watertown St., West Newton

Office Training; Warren; Burdett; Hockey, 1; Bowling, 1.

PHYLLIS HOWLAND
76 Tolman St., West Newton

Phyl; Certificate; Warren; Middlebury; Alpha Beta, 1; Personality Club, 1, 2; English Club, 3; Drama Club Workshop, 3; Archery, 1; Ski Group, 3; Junior Forum, 2; Senior Play Candy Committee, 3; Honor Roll, 2.

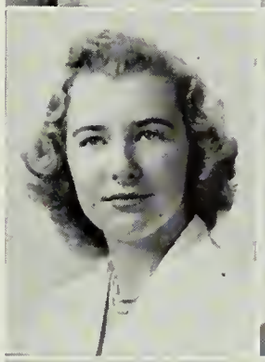

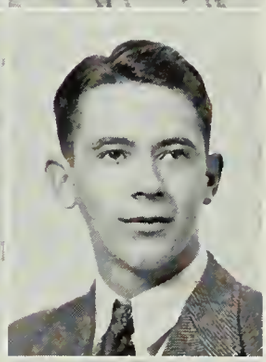

MATTHEW HURLEY
33 Adams St., Newtonville

Matt; Mathematics; Day; Social Studies Club, 3.

MARGARET HUBLEY
501 Dudley Rd., Newton Centre

Peggy; Retail Selling; Weeks; Home Economics Club, 1.

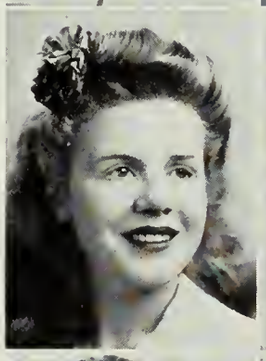

RITA MARION HURLEY
56 Davis Ave., West Newton

Certificate; Warren; Regi;s Alpha Beta, 1; Swimming Club, 1; Personality Club, 3; Outing Club, 3; Social Studies Club, 3; Ski Group, 3; Hockey, 1, 2; Soccer, 1, 2; Ping-pong, 1; Badminton, 1; Bowling, 1; Basketball, 1; Honor Roll, 2; Plan III Drafting.

ROBERT E. HUKE
143 Walnut St., Newtonville

Bob, Red, Hukey; Mathematics; Day; Purdue; Camera Club, 1, 2, President, 3; Newtonian, 3; Newtonite, 3; Senior Play Business Committee, 3; "Pinafore" Business Committee, 2.

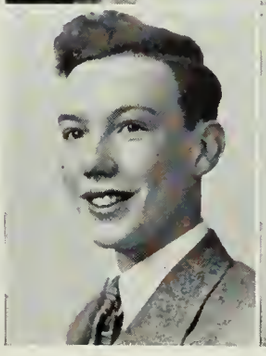

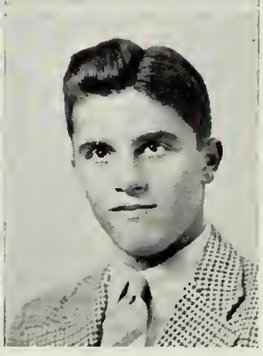

JOHN IAMELE
9 Needham St., Newton Highlands

Johnny; Academic I; Weeks; New England Aircraft; Honor Roll, 2.

MAYDORA HARPER IDE
46 Larchmont Ave., Waban

Mitzie; Certificate; Weeks; Pembroke; Social Studies Club, 2; Spanish Club, 3; Glee Club, 3; Basketball, 3; Junior Forum, 2; Rally Committee, 3; Christmas Vespers, 3.

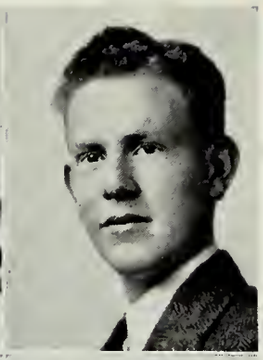

EDWARD JEPSEN
11 Jepsen Court, West Newton

Eddie, Jep, Red; Business; Warren; Intermediate Hockey, 2.

JOSEPH EDWARD INCORVATI
58 Green St., Nonantum

Joe, Joey; Plan II Radio Repair and Maintenance; Day; Signal Corps; Baseball, 1, 2, 3; Basketball, 1, 2; Football, 1, 2, 3.

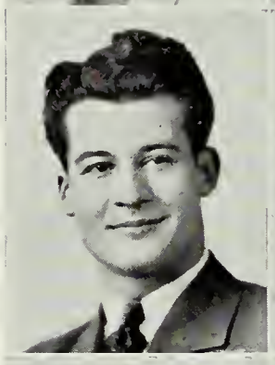

THERESA ELIZABETH JERALDI
22 Armory St., West Newton

Jerry, Terry, Tree; Office Training; Warren; Burdett; Home Economics Club, 1; Commercial Club, 1, 2; Neophytes, 1; Girls' Chorus, 1, 2; Modern Dancing, 1; Basketball, 1; Hockey, 1, 2; Bowling, 2; Orange Shield, 1; Girls' Gym Meet, 1; Christmas Vespers, 1, 2; Mid-Winter Concert, 1; Honor Roll, 1.

IRENE JEAN JABLONSKI
51 Hyde St., Newton Highlands

Jeannie, Jean; Academic III; Worcester Classical; Massachusetts Art School; Art Club, Secretary, 3; National Honor Society, 3; Verse Speaking Choir, 3; Honor Roll, 3; Plan III Typewriting.

ELIZABETH JEAN JEWETT
38 Wauwinet Rd., West Newton

Betty, Bets; Language, Warren; Wilson; French Club, 2; English Club, 3; Newtonian, 3; Modern Dancing, 2, 3; Girls' Chorus, 2; National Honor Society, 3; "Pinafore" Candy Committee, 2; Senior Play Candy Committee, 3; Home Room Manager, 2; Honor Roll, 2, 3.

PORTIA ALMEDA JACKSON
187 Woodcliff Rd., Newton Highlands

Certificate; Weeks; Iowa State College; Swimming Club, Secretary, 1; Alpha Beta, 1; Archery, 1; Senior Executive Council, 3; Rally Committee, 2, 3; Legislature, 1; Home Room Manager, 1; Honor Roll, 2, 3.

MARCIA LOIS JONES
49 Canterbury Rd., Newton Highlands

Cha, Jonesy; Academic I; Weeks; Massachusetts Art School; Art Club, 1; Alpha Beta, 1; English Club, 2; Spanish Club, 2; Band, 1; Modern Dancing, 1, 2; Girls' Gym Meet, 1; Orange Shield, 2; Legislature, 2; Home Room Manager, 1; Rally Committee, 3; Senior Play Publicity Committee, 3; Class Secretary, 2.

NANCY JAFFAR
621 Walnut St., Newtonville

Nan, Nance; Language; Day; Katharine Gibbs; Personality Club, 1; Archery, 1, 2; Ping-pong, 1; Modern Dancing, 3; Girls' Chorus, 3; Christmas Vespers, 3.

JANICE JORDAN
63 Neshobe Rd., Waban

Jan, Cutie; Language; Warren; Edgewood Park; Alpha Beta, 1; English Club, 2, 3; Aviation Club, 3; Newtonite, 3; Archery, 1, 2; Bowling, 1, 2; Square Dancing, 2; Rally Committee, 3; Neophytes, 1; Drama Club Workshop, 3; Senior Play Scenery Committee, 3; Drama Club Play Scenery Committee, 3.

WALTER JENNINGS, JR.
5 Cook St., Newton

Business; Day; Glee Club, 1; Camera Club, 3; Senior Play Usher, 3; Honor Roll, 1, 2.

MALCOLM JOSEPHS
36 Mandalay Rd., Newton Centre

Mathematics; Worcester Classical; University of Maine.

NANCY JOY
10 Kingston Rd., Newton Highlands
Nan; Certificate; Weeks; Wellesley; Alpha Beta, 1; Personality Club, Secretary, 2; English Club, 2, 3; Basketball, 1; Badminton, 1; Ping-pong, 1; Modern Dancing, 2; Archery, 1, 2; Ski Group, 3; Rally Committee, 3; Home Room Manager, 3.

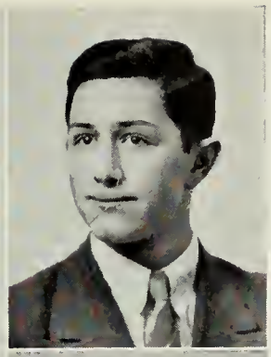

ROBERT KARPLUS
259 Otis St., West Newton
Karpie, Otto; Mathematics; Boston Public Latin; Harvard; Radio Club, 1, President, 3; Mathematics Club, 1, 3; Chemistry Club, 3; Motion Picture Squad, 1; Lunchroom Squad, 3; National Honor Society, 3; Home Room Manager, 1; Honor Roll, 1, 3.

RALPH EUGENE JOYAL
111 Auburndale Ave., West Newton
Business; Warren; Navy; Varsity Club, 2, 3; Varsity Hockey, 1, 2, 3; Honor Roll, 2.

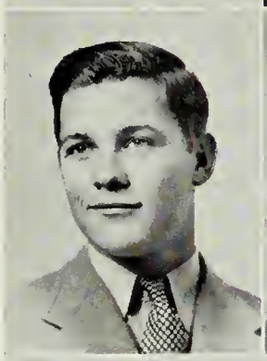

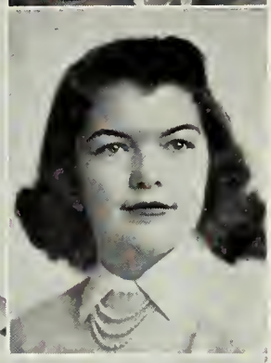

HELEN LOUISE KEANE
33 Maple Ave., Newton
Office Training; Bigelow.

NATALIE JOYCE
34 Pelham St., Newton Centre
Academic II; Weeks; Children's Hospital; Commercial Club, 1; Outing Club, 2; Knitting Club, 2; English Club, 3; Girls' Gym Meet, 1; Modern Dancing, 1, 2, 3; Archery, 2; Junior Forum, 2; "I Hear America Singing," 1; Plan III Drafting.

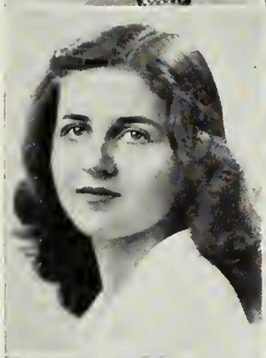

JANE KEARN
4 Washington Pk., Newtonville
Office Training; Day; Pierce Secretarial School.

ROBERT LEO JOYCE
34 Pelham St., Newton Centre
Bob; Academic V; Weeks; Army; Orange Shield, 2.

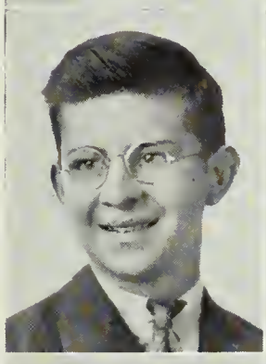

MARJORIE MAE ELLEN KEARNEY
269 Webster St., Auburndale
Midge; Academic I; Warren; Newton Hospital; Alpha Beta, Vice-President, 1; Swimming Club, 2; Field Hockey, 1; Modern Dancing, 1; Bowling, 2; Girls' Gym Meet, 1; Legislature, 3; "I Hear America Singing," 1; Honor Roll, 3.

JOHN WILLIAM JUECHTER, III
29 Forest Ave., West Newton
Jack; Mathematics, Pre-flight Aeronautics; Belmont High School; Naval Air Force; Honor Roll, 3.

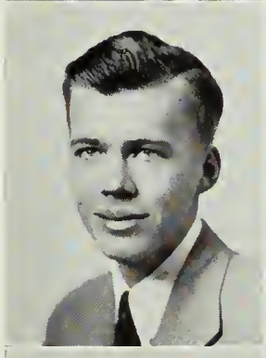

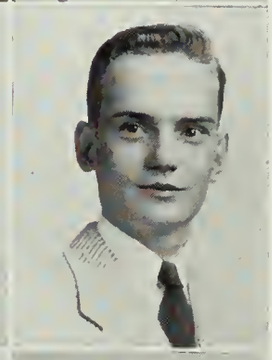

DONALD FREDERICK KEHN
151 Jackson St., Newton Centre
Don; Certificate; Weeks; Tufts; Senior Play Committee, 3; Senior Play Publicity Committee, Chairman, 3; Honor Roll, 1, 3.

SETH M. KALBERG
39 Bolton Rd., Newtonville
Language; Day; Yale; Neophytes, 1; Junior Varsity Hockey, 1; Intermediate Hockey, 2; Legislature, 2; Home Room Manager, 3.

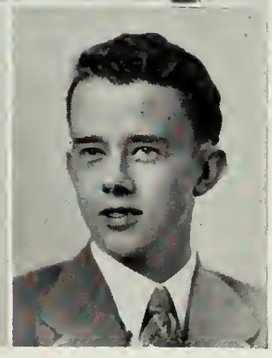

WILLIAM KELL
56 Freeman St., Auburndale
Mathematics; Warren; M. I. T.; Emergency Squad, 3; National Honor Society, 3; Honor Roll, 1, 3; Plan III Patternmaking.

MARIE CATHERINE KELLY
22 Minot Pl., Newtonville
Kel; Office Training; Day; Burdett; Home Economics Club, 1; Bowling, 2; Modern Dancing, 1.

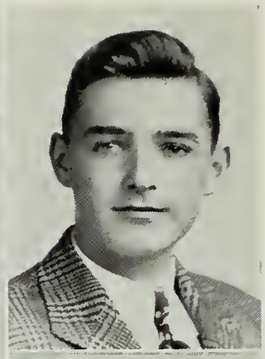

RICHARD KEYES
23 Regina Rd., Auburndale
Dick; Business; Warren; Navy; Intermediate Hockey, 2, Varsity, 3.

ROBERT MICHAEL KELLY
17 Milo St., West Newton
Bob; Academic I, Pre-flight Aeronautics; Boston College High School; Naval Air Corps; Baseball, 2.

IRENE FRANCES KINDREGAN
204 Parmenter Rd., West Newton
Office Training; Warren.

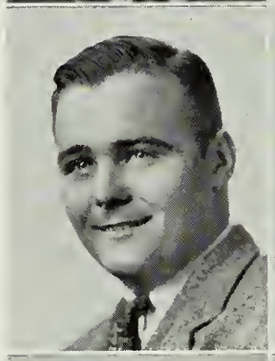

RICHARD DENNIS KENNEDY
21 Rice St., Newton Centre
Dee; Pre-flight Aeronautics; Weeks; Naval Air Corps; Football, 1, Varsity, 2, 3; Basketball, 1, Varsity, 2, 3; Baseball, 1, 2; Honor Roll, 3.

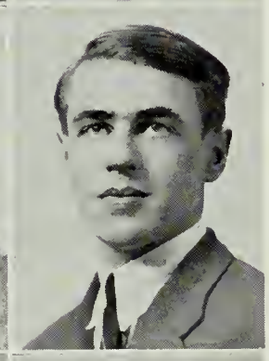

DAVID KINSMAN
15 Floral Pl., Newton Highlands
Dave; Plan II Radio Repair and Maintenance; Weeks; Navy; Honor Roll, 2.

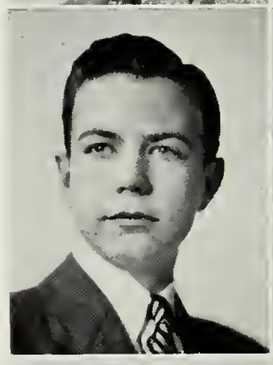

SEWARD KENNEDY
39 Columbus St., Newton Highlands
Certificate; Weeks; M. I. T.

FAY KIRBY
31 Institution Ave., Newton Centre
Certificate; Weeks; Cornell; Neophytes, 1; Drama Club, 3; Chemistry Club, 3; Newtonite, 3; Newtonian, 3; Field Hockey, 1, 2, 3; Soccer, 1, 2, 3; Basketball, 3; Baseball, 1, 2; Archery, 1, 2; Girls' Gym Meet, 1; First Aid Group, 3; National Honor Society, 3; Christmas Play, 3; Home Room Manager, 2; Honor Roll, 1, 2, 3; Plan III Drafting.

NANCY WESTON KENT
31 Rockledge Rd., Newton Highlands
Certificate; Weeks; Colby Jr.; Alpha Beta, 1; Swimming Club, 1; French Club, 3; Social Studies Club, 2; Newtonite, 3; Modern Dancing, 2, 3; Golf, 1; Square Dancing, 2; Red Cross Canteen Group, 3.

NATALIE BARBARA KLEIN
64 Garland Rd., Newton Centre
Nat, Micky; Certificate; Weeks; Syracuse; Glee Club, 1, 2, 3; Alpha Beta, 1; Music Club, Secretary, 3; Newtonian, 2, 3; Library Club, 3; Badminton, 1; Girls' Gym Meet, 1; Modern Dancing, 3; Girls' Chorus, 1, 2; Christmas Vespers, 1, 2, 3; "Pinafore," 2; "I Hear America Singing," 1; Plan III Typewriting.

ROBERT KERR
36 Chandler Pl., Newton Upper Falls
Bob, Beansy, Larry; Business; Weeks; Army; Orange Book, 2, 3; Publications Board, 3; Executive Council, 3; Honor Roll, 2.

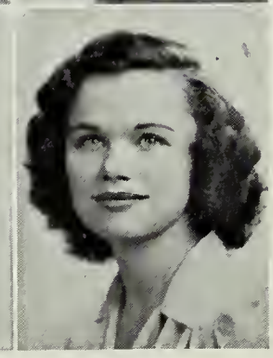

MARJORIE ESTHER KNOTT
30 Asheville Rd., Newton Lower Falls
Margie, Midge; Academic I, Warren; Katharine Gibbs; Home Economics Club, Secretary, 2; Outing Club, 3.

JOHN A. KNOWLTON, JR.
36 Rangeley Rd., West Newton

Johnny; Mathematics; Warren; M. I. T.; Radio Club, Treasurer, 1; Chemistry Club, 2; Mathematics Club, 3; Orange Shield, 2; Legislature Alternate, 3; National Honor Society, 3; Honor Roll, 2; Plan III Radio Repair and Maintenance.

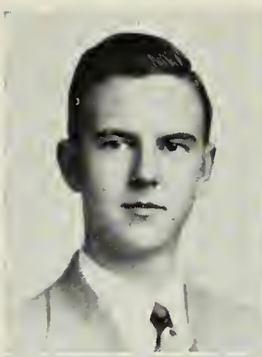

MARJORIE BELLE LAMB
292 Waltham St., West Newton

Marge, Midge; Certificate; Warren; Newton Hospital; Knitting Club, 1; Soccer, 1; Girls' Chorus, 1, 2; Glee Club, 2, 3; National Honor Society, 3; Senior Play, 3; Home Room Manager, 3; Honor Roll, 1, 2.

SHIRLEY KNOX
106 Fair Oaks Ave., Newtonville

Shirl; Academic III; Day; Alpha Beta, 1; English Club, 3; Art Club, 2, Vice-President, 3; Puppeteers, Secretary, 3; Newtonite, 3; Orange Book, Art Editor, 3; Girls' Gym Meet, 1, Ping-pong, 3; National Honor Society, 3; Honor Roll, 1, 2, 3.

VICTORIA LANCASTER
179 Kirkstall Rd., Newtonville

Vicky, Toyita; Certificate; Day; Bryn Mawr; Neophytes, 1; Aviation Club, 2; Spanish Club, 2, President, 1; Ski Group, 3; Archery, 3; Legislature, 2; Glee Club, 3; Christmas Vespers, 3; Honor Roll, 1.

GEORGE KOSKINEN
169 Washington St., Newton

Business, Plan I Welding; Bigelow; Basketball, 1; Plan III Welding.

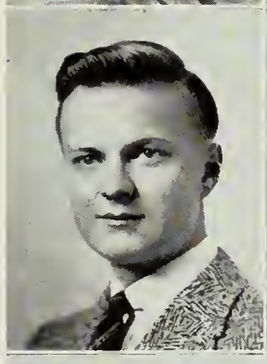

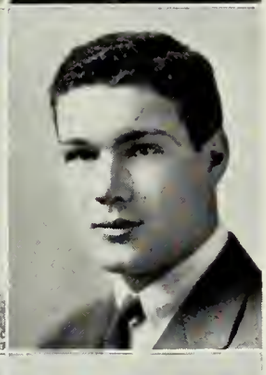

JOHN J. LANDER, JR.
30 Williston Rd., Auburndale

Jake, Jack; Business; Warren; Army Ski Troops; Varsity Club, 1, 2, 3; Junior Varsity Football, 1; Varsity Football, 2, 3; Varsity Hockey, 2, 3.

LUCILLE ELEANOR KRAMP
14 Winona St., Auburndale

Sis, Ermie; Academic I; Warren; Modern Dancing, 2, 3.

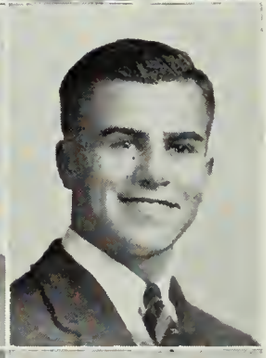

JOSEPH LANDRY
21 Newtonville Ave., Newton

Joe; Senior Survey, Plan I Welding; Day.

BARBARA ALICE LADOO
42 Huntington Rd., Newton

Barbie, Barb; Language; Bigelow; Wellesley; Neophytes, 1; Art Club, 2; Junior Forum, 2; "Pinafore," 2; Home Room Manager, 1; Plan III Drafting.

ANITA LANGENDOEN
5 Wenham Rd., Newton Highlands

Niets; Academic I; Weeks; German Club, 1; Honor Roll, 2.

JAMES JOSEPH LAHEY
54 Pettee St., Newton Upper Falls

Wahoo, Hap; Plan II Auto Mechanics; Weeks; Navy.

PAUL A. LAPLANTE
10 Higgins St., Auburndale

Punchy; Mathematics; Worcester Academy; Bowdoin.

JUNE GRAFTON LAPORTE
979 Boylston St., Newton Highlands

Academic III; Westboro High School; Copley Fashion School; Personality Club, 3; Archery, 3; Girls' Chorus, 2, 3; Christmas Vespers, 2.

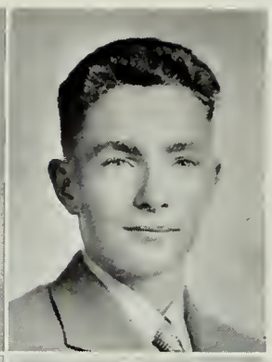

RAYMOND T. LEBLANC
12 Omar Ter., Newtonville

Ray, Lefty; Academic I, Plan I Machine; Weeks; U. S. Naval Academy; Varsity Club, 3; Football Manager, 1, 2; Basketball Manager, 3; Hockey, 1, 2; Legislature, 1, 2.

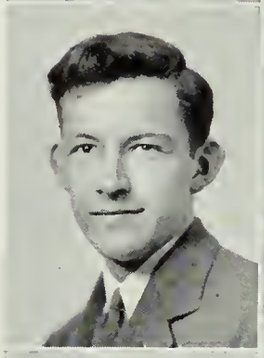

JOHN WILLIAM LARKIN, JR.
29 Boylston Rd., Newton Highlands

Grumpy, Willie; Mathematics; Weeks; Paratroops; Drama Club, President, 3; Mathematics Club, Vice-President, 2; Newtonian, Circulation Co-Manager, 3; Cheer Leader, 3; Orange Shield, 2, 3; National Honor Society, 3; Drama Board, 3; War Stamp Building Agent, 3; Emergency Squad, 3; Senior Play, 3; Christmas Play, 2, 3; Drama Club Play, 3; Class President, 3; Class Vice-President, 2; Council of 10, 2; Honor Roll, 1.

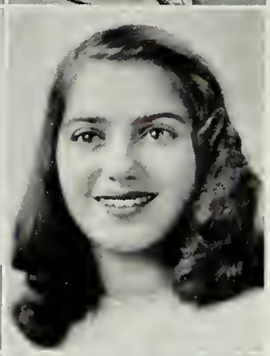

NAOMI CARROLL LEDERMAN
37 Montrose St., Newton

Nonie; Certificate; Weeks; Lasell; Modern Dancing, 1, 2.

ELAINE LAROSEE
2043 Commonwealth Ave., Auburndale

Academic I; Warren; Lasell; Swimming Club, 1.

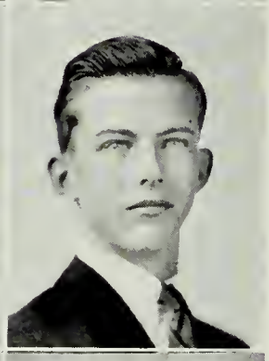

ROY N. LEIDNER
24 Sagamore Rd., Newton Highlands

Norman; Mathematics; Weeks; Rensselaer; Debating Club, 2; Mathematics Club, 2; Social Studies Club, 3; Aviation Club, 3; Baseball, Assistant Manager, 1; Junior Forum, 2; Social Room Host, 3; Senior Play Usher, 3; Assistant Home Room Manager, 2; Honor Roll, 3.

GRACE MARGARET LAVOIE
1316 Centre St., Newton Centre

Office Training; Day; Commercial Club, 1, 2; Knitting Club, 2; Honor Roll, 1, 2.

MARY ANN THERESA LEONARD
135 Austin St., Newtonville

Office Training; Day; Drama Club Workshop, 2; Orange Shield, 3; Legislature, 3, Alternate, 1, 2; Home Room Manager, 2; Honor Roll, 2.

ELIZABETH PRITCHARD LEACH
20 Hammond St., Chestnut Hill

Betty; Academic II; Day; Boston University; Cavalry Club, 3; English Club, 3; Personality Club, 3; Modern Dancing, 3; Ski Group, 3; First Aid Group, 2, 3; Honor Roll, 2, 3.

ELEANOR MARY LEONE
29 Bridge St., Newton

Elly; Senior Survey; Day; Swimming Club, 3; Bowling, 1.

DONALD JAMES LEAHY
11 Warwick Rd., West Newton

Deke, Speed; Business; Warren; Boston College; Boys' Chorus, 3; Golf, 2, 3; Ski Team, 3; Intermediate Hockey, 2; Christmas Vespers, 3.

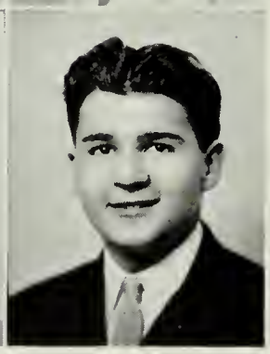

LAWRENCE JAMES LEONE
85 West St., Nonantum

Zeke; Plan II Radio Repair and Maintenance; Day; Signal Corps; Motion Picture Squad, 2.

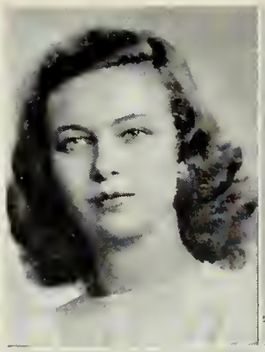

BETH LEWIS
73 St. Mary's St., Newton Lower Falls

Certificate; Warren; M. I. T.; Library Club, Treasurer, 3; Senior Play Properties Committee, 3.

GEORGE LEWIS LITTLE, III
169 Parker St., Newton Centre

Lew, Sleepy; Certificate, Pre-flight Aeronautics; Day; Marines; Camera Club, 1, 3; Committee of 91, 1; Orange Shield, 3; Legislature Alternate, 3; Honor Roll, 1.

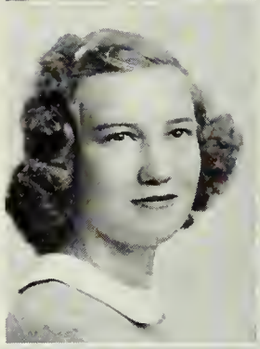

CONSTANCE LIBBY
629 Commonwealth Ave., Newton Centre

Connie, Lib; Academic II; Weeks; Lasell.

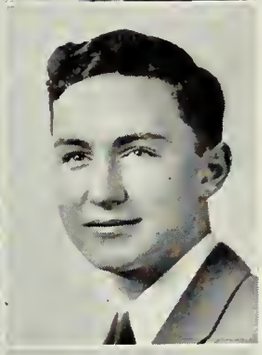

RICHARD LEWIS LONG
28 Westchester Rd., Newton

Dick; Language; Bigelow; Harvard; Neophytes, 1; Alpha Beta, 1; Drama Club, 3; Glee Club, 1; Senior Play Costume Committee, 3.

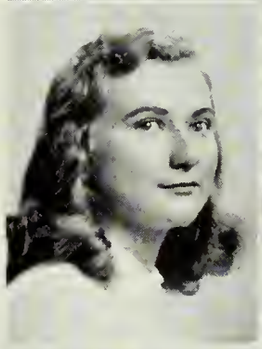

MILDRED LIBBY
190 Sumner St., Newton Centre

Milli; Certificate; Weeks; Alpha Beta, 1; Swimming Club, 1, 2; English Club, 2; Spanish Club, 3; Newtonian, 3; Badminton, 2; Archery, 1, 2; Legislature, 2; Verse Speaking Choir, 3; Honor Roll, 1, 2.

DOROTHY PUTNAM LOVELL
20 Commonwealth Pk., Newton Centre

Dot, Dottie; Certificate; Weeks; Syracuse; Alpha Beta, 1; English Club, 2; Drama Club Workshop, 2; Art Club, 1, Vice-President, 2; Newtonite, 3; Newtonian, 3; Basketball, 1, 2; Bowling, 3; Modern Dancing, 3; Verse Speaking Choir, 3; Senior Play Poster Committee, 3; Home Room Manager, 1.

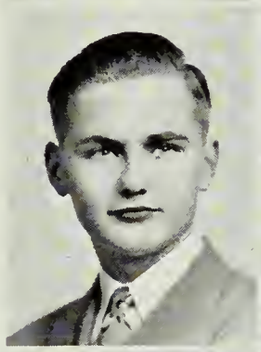

ROBERT MARTIN LIBBY
190 Sumner St., Newton Centre

Lib, Bob; Business; Weeks; Army Air Corps; Aviation Club, 1.

BETTY LUCHETTI
19 Melbourne Ave., Newtonville

Bet; Office Training; Day; Burdett; Newtonian, 3.

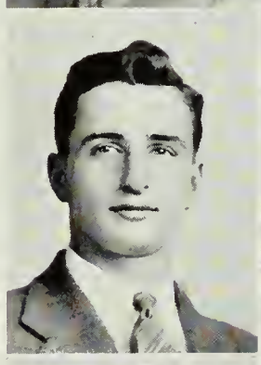

EDMANDS PEVEAR LINGHAM, JR.
26 Canterbury Rd., Newton Highlands

Ed; Mathematics; Weeks; M. I. T.; Boys' Chorus, 1, 2; Glee Club, 2, 3; Junior Varsity Football, 1; Varsity Football, 2, 3; Ski Team, 2; Legislature, 1; Lunchroom Squad, 3; Home Room Manager, 3; Plan III Auto Mechanics.

EMILY KAMM LURENSKY
84 Mandalay Rd., Newton Centre

Em, Emmie; Language; Weeks; Smith; English Club, 2, 3; Personality Club, 3; Badminton, 1, 3; Ping-pong, 3; Honor Roll, 3.

EVA CAROLYN LINNELL
68 Eliot Ave., West Newton

Eve; Academic I; Warren; Burdett; Knitting Club, 2; Honor Roll, 1.

ANNE DRUSILLA LYONS
94 Central St., Auburndale

Academic I; Warren; Edgewood Park Jr. College; Social Studies Club, 2, 3; Modern Dancing, 2, 3; Girls' Gym Meet, 1; Honor Roll, 2.

DOROTHY GAIL MacDONALD
960 Beacon St., Newton Centre

Mac, Dot; Academic I; Weeks; Bouvé; Swimming Club, 1; Field Hockey, 1; Basketball, 1; Modern Dancing, 1, 3.

ELEANOR KATHERINE MacKINNON
18 Ridgway Ter., Newton Highlands

Ellie, Mac; Certificate; Weeks; Katharine Gibbs; Personality Club, 3; Outing Club, 3; Field Hockey, 2; Archery, 3; Girls' Gym Meet, 1; Legislature, 3; Girls' Chorus, 3; Christmas Vespers, 3; Plan III Radio Repair and Maintenance.

JOAN MacDONALD
28 Collins Rd., Waban

Joanie, Queenie; Language; Weeks; University of Michigan; Tusitala, 3; Drama Club Workshop, 2, 3; English Club, 3; Newtonite, 1, 2, 3; Leisure Activities Committee, 3; Rally Committee, 3; Senior Play Scenery Committee, 3; "Pinafore" Scenery Committee, 3; Assistant Home Room Manager, 1; Honor Roll, 1, 3.

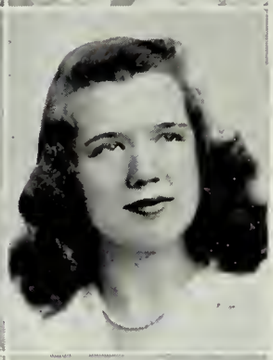

CHARLOTTE ANN MacLUCAS
79 Warren St., Newton Centre

Chic, Charlie; Academic I; Weeks; University of New Hampshire; Spanish Club, 3.

H. GLENWOOD MacDONALD
238 Bellevue St., Newton

Mac, Shorty; Senior Survey; Bigelow; Football, 3; Cheer Leader, 1.

ANNE LEWIS MACOMBER
34 Bradford Rd., Newton Highlands

Annie; Language; Weeks; Middlebury; Alpha Beta, 1; English Club, 2, 3; Aviation Club, 3; Camera Club, 3; Drama Club Workshop, 3; Newtonite, 3; Square Dancing, 2, 3; Rally Committee, 3; Legislature Alternate, 3; National Honor Society, 3; Senior Play Scenery Committee, 3; Drama Club Play Scenery Committee, 3; Honor Roll, 1, 2.

LAWSON L. MacDONALD
14 Hampden Ter., Newton Centre

Mac; Academic I, Plan I Machine; Weeks; Massachusetts Maritime Academy; Music Club, 1, 2; A Band, 1, 2; B Band, 2; Christmas Vespers, 2; Junior Varsity Hockey, 1; Senior Play Committee, 3; Honor Roll, 2.

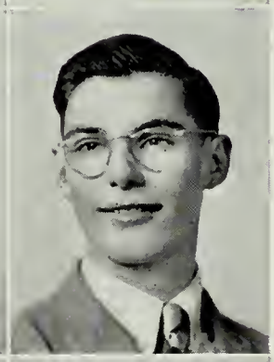

JOHN JOSEPH MAGEE
415 Parker St., Newton Centre

Jack, Johnny, Mac; Academic I; Weeks; Springfield; Plan III Auto Mechanics.

CLAIRE MacDONNELL
6 Highland Ter., Newtonville

Cam; Academic; Day; Simmons; Art Club, 1; Swimming Club, 1; Bowling Club, 1; Archery, 1; Modern Dancing, 1; Honor Roll, 3.

CHARLES FRANCIS MAGUE
48 Williams St., West Newton

Charlie, Swifty; Certificate; Warren Springfield; Alpha Beta, 1; Cheer Leader, 3.

ELIZABETH FAY MacGILL
35 Langdon St., Newton

Betty; Language; Bigelow; Middlebury; Neophytes, 1; English Club, 2; Drama Club, 2, Secretary, 3; French Club, 3; Modern Dancing, 2; Girls' Chorus, 1, 2; Rally Committee, 3; National Honor Society, 3; Senior Play Publicity Committee, 3; Christmas Vespers, 1; Drama Club Play, 3; Honor Roll, 1.

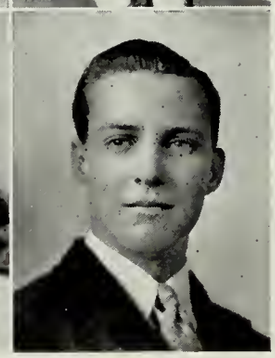

EUGENE MALONEY
37 Frederick St., Newtonville

Gene; Certificate; Day; Boston College; Junior Varsity Hockey, 1; Intermediate, 2; Legislature Alternate, 2; Legislature, 3.

CARSON WILLIS MANCHESTER
334 Ward St., Newton Centre
"C", Cars; Certificate; Weeks; Amherst; Varsity Club, 2, 3; Varsity Hockey, 2, 3; Varsity Tennis, 2; Legislature, 2.

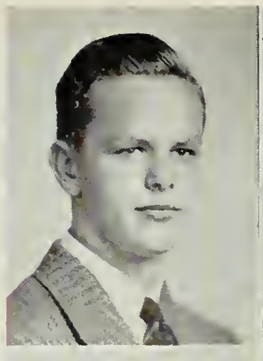

BRADFORD MARTIN
17 Melrose Ave., Auburndale
Brad, B.G.; Certificate; Wellesley High School; French Club, 2; Radio Club, 3; Plan III Radio Repair and Maintenance.

ELEANOR LOIS MANNING
510 Lowell Ave., Newtonville
Bunny; Academic I; Briggs School, Edgewood, Rhode Island; Colby Jr.; Alpha Beta, 1; Tennis, 1, 2; Badminton, 1, 3; Ski Group, 3; Home Room Manager, 2.

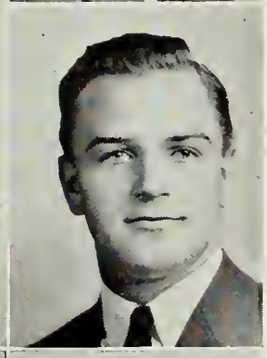

HAROLD E. MARTIN
30 Capital St., Newton
Hacker; Plan II Radio Repair and Maintenance; Bigelow; Varsity Club, 2, 3; Junior Varsity Football, 1, Varsity, 2, 3; Junior Varsity Basketball, 1, Varsity, 2, Captain, 3; Varsity Baseball, 2.

WILLIAM CHARLES MANNING
10 Abbott St., Newton Upper Falls
Bill; Business, Plan I Machine; Weeks.

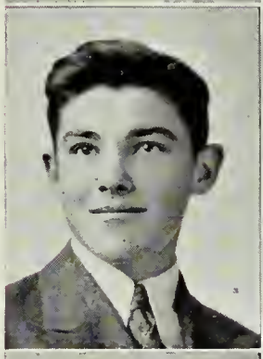

LOUIS HOLT MARTIN
33 Waldorf Rd., Newton Highlands
Lou; Mathematics; Weeks; M. I. T.; Camera Club, 1; Mathematics Club, 2, 3; Chemistry Club, 3; Newtonian, 3; National Honor Society, 2, 3; Senior Play Business Committee, 3; Honor Roll, 1, 2, 3; Plan III Radio Repair and Maintenance.

JOHN LAWRENCE MANSFIELD
24 Fenno Rd., Newton Centre
Language; Weeks; Harvard; Alpha Beta, 1; Camera Club, 2; Emergency Squad, 3; Legislature, 3; Home Room Manager, 2.

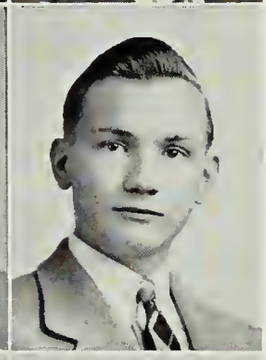

EDWARD MASON
243 Pearl St., Nonantum
Ed, Peghopper; Business; Bigelow; Army Air Corps; Orange Shield, 2.

HERBERT D. MARCUS
41 Stuart Rd., Newton Centre
Herb; Mathematics; Weeks; M. I. T.; Camera Club, 1; Mathematics Club, 3; Ski Team, 1, 2, 3; Football, 2, 3; Honor Roll, 1, 2, 3.

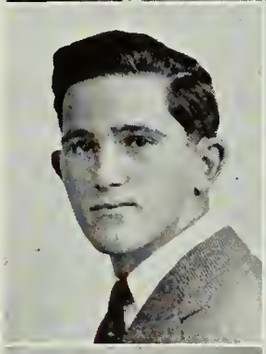

LORRAINE MASSIE
27 Milton Ave., West Newton
Office Training; Warren; Commercial Club, 1; Orange Shield, 3; National Honor Society, 3; Honor Roll, 1, 2.

MARY ELIZABETH MA"DEN
51 Eddy St., West Newton
Betty; Retail Selling; Day.

PHYLLIS MATTSON
126 Oakdale Rd., Newton Highlands
Academic I; Day; Oberlin; Microphone Club, 2; Drama Club Workshop, 2; Basketball, 2, 3; Tennis, 1, 2, 3; Baseball, 2, 3; Girls' Gym Meet, 1; Lunchroom Squad, 1, 2, 3; Girls' Chorus, 2, 3.

PRISCILLA ALDEN MAUCH
1994 Beacon St., Waban

Pip, Pam; Academic I; Warren; Westbrook Jr. College; Alpha Beta, 1; English Club, 3; Badminton, 2; Tennis, 3; Basketball, 3; Home Room Manager, 2; Honor Roll, 2.

JOHN JOSEPH McDONALD
45 Aberdeen St., Newton Highlands

Jessie; Plan II Auto Mechanics; Weeks; Army Air Corps; Football, 1; Basketball, 2; Baseball, 2; Orange Shield, 3.

SUMNER MAYBURG
79 Garland Rd., Newton Centre

Mathematics; Weeks; Harvard; Camera Club, 1; Chemistry Club, 2, 3; Mathematics Club, 2, 3; A Band, 1, 2; Orchestra, 1, 3; National Honor Society, 3; Honor Roll, 1, 2, 3; Plan III Patternmaking.

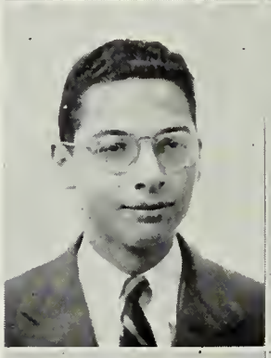

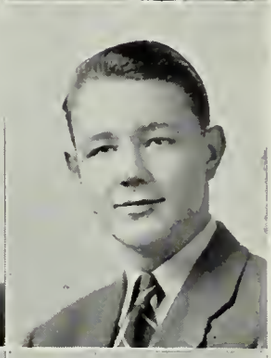

EDWARD McGINNIS
34 Collins Rd., Waban

Eddie; Academic I; Warren; University of Vermont; Baseball, 1; Football, 1; Legislature, 3.

MARGARET LOIS McBRIDE
1014 Boylston St., Newton Highlands

Peg, Mac; Office Training; Warren; Cavalry Club, Secretary, 3.

EDWARD F. McGRATH
38 Boyd St., Newton

Mac, Jiggs; Office Training; Boston Public Latin; Boston University; Orange Shield, 1; Legislature, 1, 2, 3; Lunchroom Squad, 2, 3; Honor Roll, 1.

WILLIAM H. McCABE, JR.
917 Commonwealth Ave., Newton Centre

Bill; Certificate; Weeks; Amherst; Newtonite, 2; Hockey, 1, 2, 3; Legislature, 2.

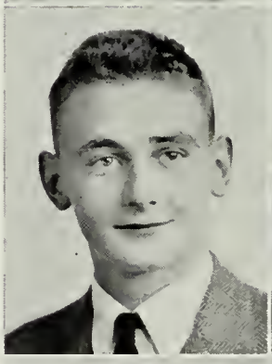

FRANCES MARGARET McKAY
46 Woodcliff Rd., Newton Highlands

Fran; Certificate; Drew Seminary, Carmel, N. Y.; Smith.

DONALD CAMPBELL McCOY
4622 Pinewood Rd., Jacksonville, Florida

Mack, Don; Language; Waterville Senior High School; West Point; Varsity Football, 2; Junior Varsity Basketball, 2.

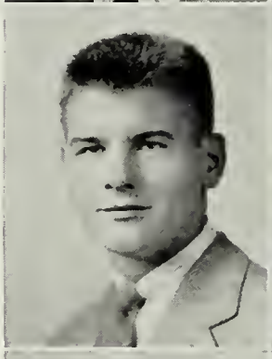

EFFIE JULIA McLEAN
44 Pettee St., Newton Upper Falls

Academic I; Weeks; Hickox Business School; Outing Club, Secretary, 3; Field Hockey, 1, 2, 3; Soccer, 1, 2, 3; Badminton, 1, 3; Baseball, 1, 2; Basketball, 1, 2, 3; Girls' Gym Meet, 1; First Aid Group, 3; Honor Roll, 2; Plan III Drafting.

DOROTHY ELIZABETH McDONALD
208 Cabot St., Newtonville

Do, Dotty, Enfumé; Certificate; Bigelow; Northeastern; Alpha Beta, 1; Modern Dancing, 1, 2; Field Hockey, 1; Soccer, 1; Baseball, 1; Archery, 2.

GEORGE McMANUS
148 Waltham St., West Newton

Mac; Plan II Auto Repair and Maintenance; St. Ann's, Somerville.

43

MARILYN WALKER McNIE
170 Fairway Drive, West Newton
Jess, Mac; Academic I; Day; Kent's Hill Junior College.

STELLA AGNES MIEKOSKI
14 River Ave., Newton Upper Falls
Office Training; Weeks.

PASQUALE THEODORE MELIDEO
21 Cottage Pl., West Newton
Pat; Business, Plan I Machine; Warren; National Honor Society, 2, 3; Honor Roll, 1, 2, 3.

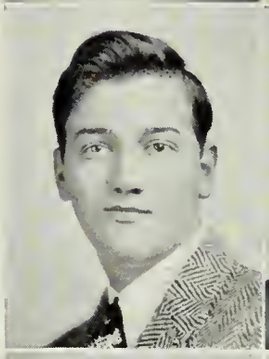

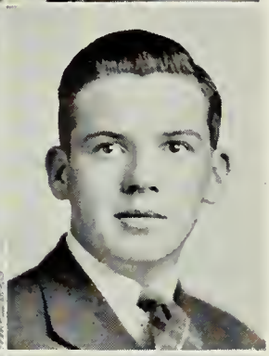

STEWART WILSON MILLAR
35 Oak St., Newton Upper Falls
Stew; Business; Weeks; Bentley School of Accounting.

LORETTA MARIE MENELLY
2057 Commonwealth Ave., Auburndale
Ret, Harp; Certificate; Warren; Leland Powers; Cavalry Club, 1; Hockey, 1, 2; Soccer, 1; Square Dancing, 2; Plan III Drafting.

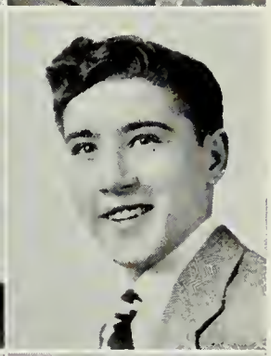

SPENCER A. MILLER, JR.
88 Devonshire Rd., Waban
Spence; Certificate; New Hampton Preparatory, N. H.; Navy Pre-Flight School.

EDWARD MEREDITH
7 Robin Hood St., Auburndale
Eddie, Merry; Business, Pre-Chef; Warren; Coast Guard.

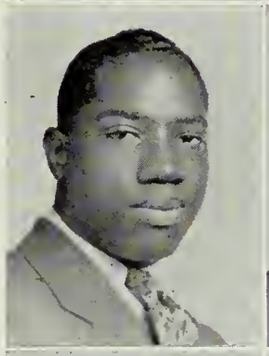

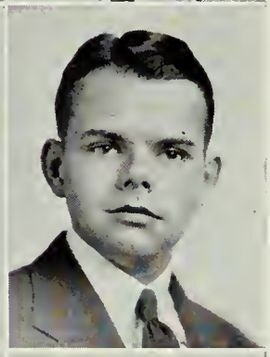

JAMES P. MILLIKAN
510 Ward St., Newton Centre
J. P.; Academic I; Weeks; Columbia University.

EDWARD WARREN MERRILL
10 Church Rd., Newton
Ed, Speed, Crusher; Certificate; Bigelow; Naval Air Corps; Radio Club, 2; Varsity Club, 3; Junior Varsity Football, 1, Intermediate, 2, Varsity, 3; Varsity Basketball, 2, 3; Intermediate Baseball, 2; Home Room Manager, 1; Legislature, 3, Alternate, 1; Senior Play Usher, 3.

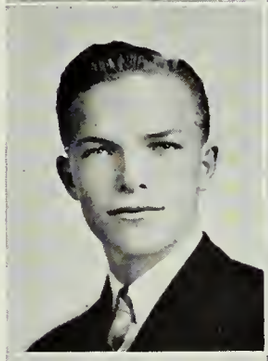

VIRGINIA P. MINER
84 St. Mary's St., Newton Lower Falls
Ginny; Certificate; Melrose High School; Massachusetts General Hospital; Basketball, 1; Archery, 2; National Honor Society, 3;.

MARILYN MILDRED MESERVE
65 Falmouth Rd., West Newton
Academic I; Quincy High School; Northeastern; Personality Club, 2; English Club, 3; Senior Prom Committee, 3; Orange Shield, 2; National Honor Society, 2, 3; Senior Play Committee, 3; Sociql Room Hostess, 3; Honor Roll, 1, 2, 3.

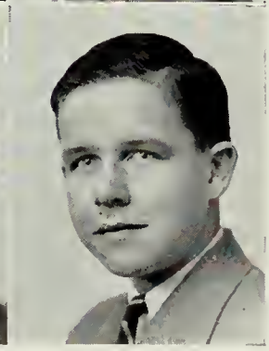

THOMAS JOSEPH MONAHAN
219 Melrose St., Auburndale
Buck; Language; Warren; Holy Cross; Camera Club, 2, 3; Newtonian, 3; Orange Book, 2; National Honor Society, 2, 3; Legislature, 2; Honor Roll, 1, 2, 3.

H. PRISCILLA MOORE
274 Derby St., West Newton
Pat; Academic I; Warren; Girls' Chorus, 3; A Band, 2.

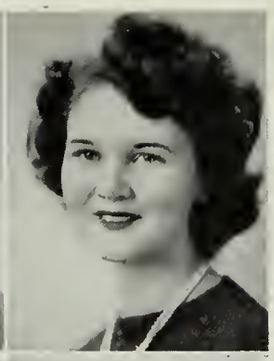

ELAINE G. MORRELL
69 Faxon St., Newton
Alaine; Office Training; Day.

MARILYN DOROTHEA MOORE
909 Chestnut St., Waban
Maggie; Academic II; East Orange High, New Jersey; Katharine Gibbs.

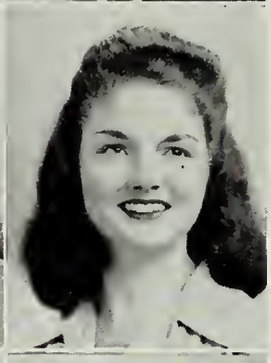

MARJORIE MORRIS
21 Laurel Ave., West Newton
Margie; Certificate; Warren; Syracuse; Alpha Beta, 1; Aviation Club, 1; Personality Club, 2; Art Club, 1, 2; Spanish Club, 3; Tennis, 1, 2, 3; Modern Dancing, 3; Senior Play Costume Committee, 3; Legislature Alternate, 1, 2, 3; Home Room Manager, 2, 3; Honor Roll, 2.

RUSSELL MOORE
43 Tarleton Rd., Newton Centre
Certificate; Weeks; Boston College.

LEONARD MORRISSEY
46 Myrtle St., West Newton
Len, Lenny; Certificate; Warren; Dartmouth; German Club, 1; Football, 1, 2, Captain, 3; Track, 1, 2; Basketball, 3; Chairman of Athletics Board, 3; Orange Shield, 2, 3, Legislature, 2, 3; Council of 10, 3; Honor Roll, 1.

BARBARA L. MOORHEAD
82 Charlesbank Rd., Newton
Bea, Barb; Office Training; Bigelow; Commercial Club, 1; Archery, 1, 2; Orange Shield, 1, 2; Girls' Chorus, 1; Lunchroom Squad, 1, 2.

CONSTANCE MOSHER
70 Manemet Rd., Newton Centre
Connie, Chunk; Academic I; Weeks; Leland Powers; Neophytes, 1; French Club, 1; Drama Club, 2, 3; Verse Speaking Choir, 3; National Honor Society, 3; Christmas Play, 3; Drama Club Play, 3.

MARY MORDEN
51 Holly Rd., Waban
Retail Selling; South Jr. High School, Waltham; Personality Club, 1, 2.

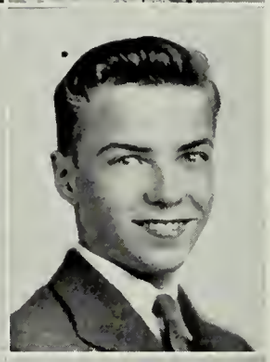

GEORGE MULCAHY
54 Maplewood St., Watertown
Certificate; Day; Dartmouth; Mathematics Club, 3; Intermediate Football, 3; Legislature, 1, 2.

PAUL CHARLES MORGAN
19 Garrison St., Chestnut Hill
Dixie, Snapper; Academic I, Pre-flight Aeronautics; Weeks; Naval Air Corps; Outdoor Track, 1, 2, 3; Varsity Football, 3; Indoor Track, 3; Intramural Basketball, 1, 2, 3; Legislature, 1; Committee of 91, 1; Senior Play Committee, 3; Boys' Chorus, 1, 2, 3.

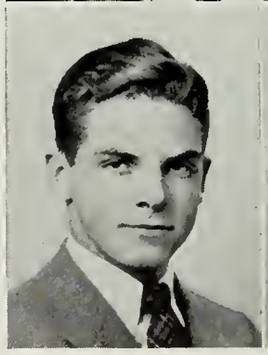

HELEN JANE MULLINEAUX
164 Carlton Rd., Waban
Jane, Janie; Certificate; Warren; Boston University; Spanish Club, 2, 3; Debating Club, 3; Newtonite, 3; Legislature Alternate, 1, 3; Verse Speaking Choir, 3; Rally Committee, 3; Honor Roll, 2.

DENNIS MURPHY
68 Waban Hill Rd., Chestnut Hill
Murph; Certificate; Weeks; Boston College.

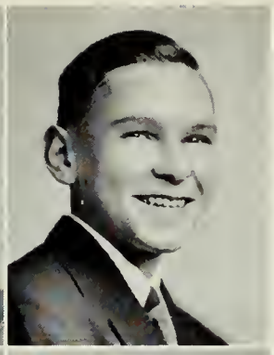

W. ROGER NAST
176 Woodcliff Rd., Newton Highlands
Nasty; Mathematics; Weeks; West Point; Mathematics Club, 3; Baseball Manager, 1, 2, 3; Honor Roll, 3.

JANE FRANCES MURPHY
30 Alexander Rd., Newton Highlands
Janie, Murph; Office Training; Weeks; New England School of Art; Honor Roll, 2.

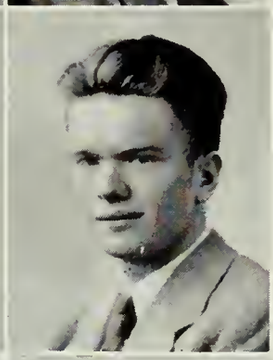

CARL NEEDY
236 Bellevue St., Newton
Red; Language; Our Lady's High; Harvard; Aviation Club, 3; National Honor Society, 3; Leisure Activities Committee, 3; Honor Roll, 1, 2, 3.

KATHLEEN MARGARET MURPHY
68 Waban Hill Rd., Chestnut Hill
Murph; Kay; Academic, Plan I Welding; Weeks; Lasell; Baseball, 1, 2; Basketball, 1, 2; Field Hockey, 1, 2, 3; Honor Roll, 3.

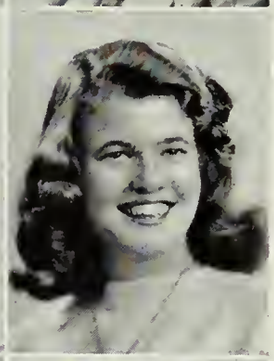

CAROLYN LENORE NEVIN
11 Marshall St., Newton Centre
Chick, Chickie; Certificate; Central Junior High, Quincy, Mass.; Children's Hospital; Outing Club, 2; Personality Club, 2; English Club, 3; Tusitala, 3; Newtonite, 3; Newtonian, 3; Modern Dancing, 1, 3; Square Dancing, 2; Archery, 1, 2; Honor Roll, 3.

RITA MARY MURPHY
14 Bacon St., Newton
Murph; Office Training; Bigelow.

DORIS MILDRED NEWELL
28 Halcyon Rd., Newton Centre
Academic II; South Junior High, Waltham; Swimming Club, 3; Outing Club, 3; Honor Roll, 2.

ELEANORE MARY MURRAY
10 Terrace Ave., Newton Highlands
Elly; Academic I; Weeks; Regis College; Alpha Beta, 1; Neophytes, 1; Drama Club, 2; Verse Speaking Choir, 3; Bowling, 2, 3.

ANN ELIZABETH NOLAN
172 Melrose St., Auburndale
Rusty, Sunnie; Academic I; Warren; Pembroke; Alpha Beta, 1; Music Club, 3; Newtonite, 3; Basketball, 2; Soccer, 1; Modern Dancing, 1, 2; Bowling, 1; Girls' Gym Meet, 1; Orchestra, 3.

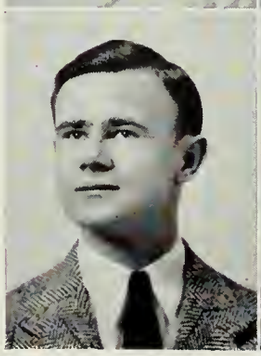

KENNETH W. NAGLE
132 Bellevue St., Newton
Nick, Ken; Certificate; Bigelow; Georgetown University; Aviation Club, 2, 3; Camera Club, 2.

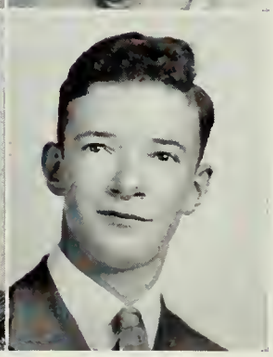

GERALD BRANSFIELD NOLAN
4 Marlboro St., Newton
Irish; Certificate; Bigelow; Dartmouth; Drama Club, 3; Spanish Club, 3; Music Club, 1, 2; Boys' Chorus, 1, 2; Home Room Manager, 1, 3.

LEO JOHN NOLAN
172 Melrose St., Auburndale

Certificate; Warren; Tufts; Chemistry Club, 2; Social Studies Club, 3; Newtonite, 3; Legislature, 2, 3; Senior Play Committee, 3; Honor Roll, 1.

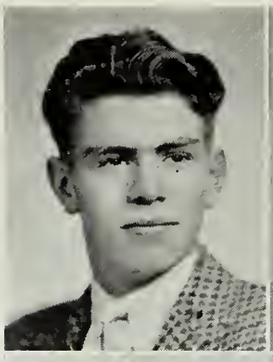

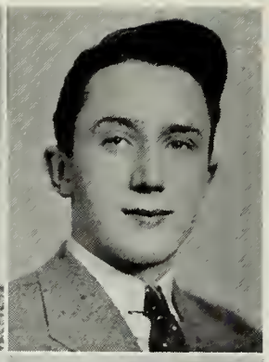

WILLIAM FRANCES O'CONNELL
2 Cannon St., Newton Highlands

Okie, Bill; Business; Weeks; Army.

MARY SHIRLEY NORTON
17 Clarendon St., Newtonville

Retail Selling; Day; Honor Roll, 2.

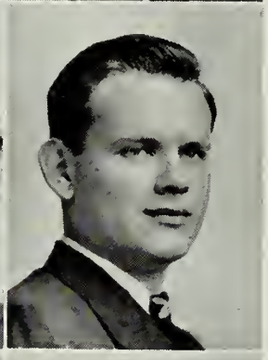

GEORGE REINHARDT O'LEARY
12 Baldwin St., Newton

Butch; Academic I, Pre-flight Aeronautics; Army Air Corps; Junior Varsity Football, 1; Intermediate Football, 2; Basketball Manager, 1, 3; Baseball Manager, 2; Plan III Radio Repair and Maintenance.

MARJORIE SUZANNE O'BRIEN
350 Beacon St., Chestnut Hill

Sue; Certificate; Columbia High School, Maplewood, N. J.; Boston University.

JEAN GARDNER OLIVER
86 Prescott St., Newtonville

Language; Day; Mount Holyoke; Music Club, 1, Secretary, 2, Vice-President, 3; Library Club, 2, 3; Swimming Club, 2; Newtonite, 3; Newtonian Proof Editor, 3; Modern Dancing, 1; Girls' Gym Meet, 1; Orange Shield, 2; Committee of 91, 1; National Honor Society, 2, 3; Girls' Chorus, 1; Verse Speaking Choir, 1, 2; Home Room Manager, 1, 2; Legislature, 3; Mid-Winter Concert, 1; Christmas Vespers, 1, 2; "I Hear America Singing," 1; Lunchroom Squad, 3; Honor Roll, 1, 2, 3.

DONAL O'CALLAGHAN
2 Alden St., Newton Centre

Don, Okie; Language; Weeks; West Point; Varsity Club, 3; Debating Club, 3; Social Studies Club, 3, Newtonite, 2, 3; Newtonian, 3; Tennis, 1, 2, 3; Senior Play Committee, 3; Cheer Leader, 3; Lunchroom Squad, 3; Senior Prom Committee, 3; Home Room Manager, 1; Honor Roll, 3.

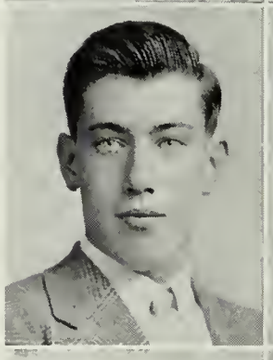

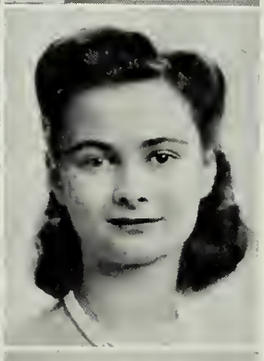

BERNADINE OPPER
331 Lowell Ave., Newtonville

Bernie; Language; Day; Bates; Cavalry Club, 1; Newtonian, 3; Archery, 1; National Honor Society, 2, 3; Verse Speaking Choir, 1, 2, 3; Lunchroom Squad, 3; "I Hear America Singing," 1; Christmas Vespers, 2; Honor Roll, 1, 2.

DONALD F. O'CONNELL
2 Cannon St., Newton Highlands

Okie; Plan II Radio Repair and Maintenance; Weeks; Marines; Junior Varsity Baseball, 1; Legislature, 3.

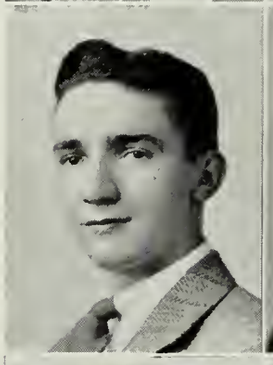

WILLIAM L. OWENS
15 Rangeley Rd., West Newton

Bill; Certificate; Warren; Northeastern; Stage Crew, 1, 2, 3.

ROBERT R. O'CONNELL
116 Adams St., Newton

Oakie; Certificate; Our Lady's High, Newton; Holy Cross; Football, 1, 2, 3; Hockey, 1, 2; Legislature, 3.

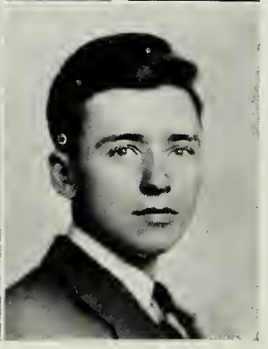

HOWARD CALVIN PAGE
1022 Boylston St., Newton Highlands

Cal, Pagie; Academic I, Plan I Welding; Day; Army.

JUNE ANGELA PALLADINO
135 Algonquin Rd., Chestnut Hill

Language; Weeks; Wellesley; Music Club, 1, 2, Treasurer, 3; Glee Club, 1, Newtonite, 3, Newtonian, 3, Girls' Gym Meet, 1; Square Dancing, 2, Orange Shield, 3, National Honor Society, 2, 3, Christmas Vespers, 1; Mid-Winter Concert, 1, Senior Play Business Committee, 3, Honor Roll, 1, 2, 3.

JAMES B. PALMER, JR.
230 Mt. Vernon St., West Newton

Jim, Jimmy; Mathematics, Pre-flight Aeronautics; Warren, M. I. T., Aviation Club, 1, 2; Mathematics Club, 2, Boys' Chorus, 1, 2, Outdoor Track, 1; Orange Shield, 3; National Honor Society, 3; Honor Roll, 1, 2, 3.

LILLIAN MARY PALMIERI
523 Watertown St., Newtonville

Lil, Office Training, Day, Girls' Chorus, 1, Christmas Vespers, 1; Neophytes, 1, Newtonian, 3, Baseball, 1, 2, Soccer, 1, 2, Field Hockey, 1; Orange Shield, 2, Legislature, 3, National Honor Society, 2, 3; Orange Book, 3; Committee of 91, 1; Honor Roll, 1, 2, 3.

VIOLA CAROLINE PAOLINI
11 Jasset St., Nonantum

Vi; Office Training; Bigelow; Burdett; Commercial Club, 1; Music Club, 1, 2, 3; Basketball, 1, Girls' Chorus, 1, 2; Honor Roll, 1, 3.

BARBARA LOUISE PARCHER
145 Fuller St., West Newton

Barb; Certificate, Warren, Middlebury, Alpha Beta, 1; English Club, 3; Drama Club, 3; Social Studies Club, 3; Personality Club, 1, Newtonite, 1, 3; Soccer, 1; Ping-pong, 2; Modern Dancing, 2, 3; Girls' Chorus, 3; Drama Club, 3; Honor Roll, 1, 3.

MARY LOUISE PARKIN
1471 Beacon St., Waban

Academic I, Weeks; Colby Jr.; Glee Club, 2, 3; Music Club, 3, Cavalry Club, 1; Ski Group, 3; Modern Dancing, 3; Christmas Vespers, 2, 3; "Pinafore," 2.

GEORGE A. PARSONS
22 Brae Burn Rd., Auburndale

Certificate, Plan II Radio Repair and Maintenance; St. Mary's, Waltham; Plan III Welding.

GEORGE JOSEPH PARSONS
52 Washburn Ave., Auburndale

Slim, Lanky, Snips; Certificate; St. Mary's, Waltham; Marines.

VICTOR FRANCIS PARSONS
22 Brae Burn Rd., Auburndale

Vic, Ears; Certificate; St. Mary's, Waltham; Boston College, V-5; Plan III Welding.

WILLIAM EDWARD PARSONS
1564 Beacon St., Waban

Parson, Bill; Academic I, Weeks; Wheaton College, Illinois; Camera Club, 1, 2, 3, Motion Picture Squad, 1, 2, 3; Music Club, 3.

RITA MARGARET PATRIACCA
62 Cook St., Newton

Reet; Business, Day.

WILLIAM JOHN PAUL, III
285 Auburndale Ave., Auburndale

Bill; Academic I, Warren, Massachusetts College of Pharmacy; Newtonite, 2; Basketball Manager, 1, A Band, 1; Honor Roll, 2, 3.

EUGENE PAULETTE
55 Gardner St., Newton
Gene; Business; Day; Bemis Naval Academy.

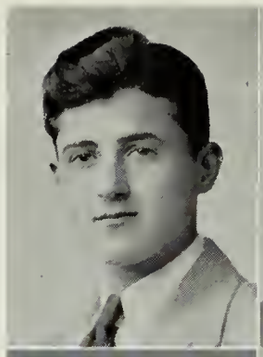

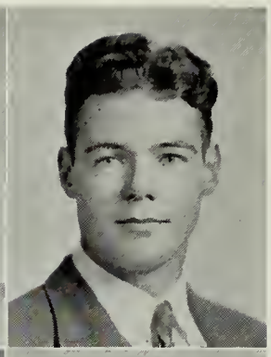

CHARLES JAMES PENDERGAST
731 Washington St., Newtonville
Charlie, Pendy; Business, Plan II Auto Mechanics; Day; Bemis Naval Academy; Basketball, 1, 2, 3; Football, 2; Legislature, 2.

ESTHER GERTRUDE PEARCE
37 Arapahoe Rd., West Newton
Certificate; Warren; Colby Jr.; Art Club, 2, 3.

EDWARD JOSEPH PENNEY
11 Pine Grove Ave., Newton Lower Falls
Ed, Eddie; Certificate, Plan II Radio Repair and Maintenance; Warren; Army Air Corps; Alpha Beta, 1; Spanish Club, 2; Newtonite, 2, Sports Editor, 3; Newtonian, 3; Hockey, 1; Outdoor Track, 1; Baseball, 3; Legislature, 3; Senior Play Publicity Committee, 3; Honor Roll, 3.

DOROTHY MAE PEARSON
39 Pine Crest Rd., Newton Centre
Dot; Academic II; Orchard Home School, Boston, Mass.; Massachusetts Memorial Hospital; English Club, 2; Orange Shield, 3; National Honor Society, 2, 3; Lunchroom Squad, 2, 3; Honor Roll, 1, 2.

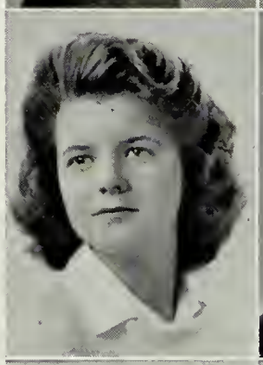

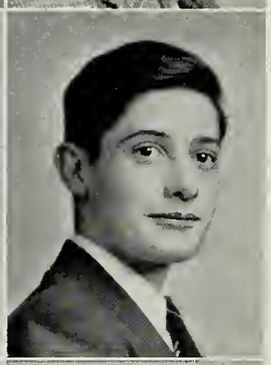

ROBERT HADLEY PENNY
20 Bound Brook Rd., Newton Highlands
Bob, Pen; Mathematics; Weeks; Tufts; Mathematics Club, 2, 3; Honor Roll, 3.

GERALD PECK
48 Cotton St., Newton
Jerry; Academic I; Bigelow; Dartmouth; Football, 1, 2, 3; Basketball, 1, 2, 3; Baseball, 2; Orange Shield, 3; Senior Prom Committee, 3; Honor Roll, 2.

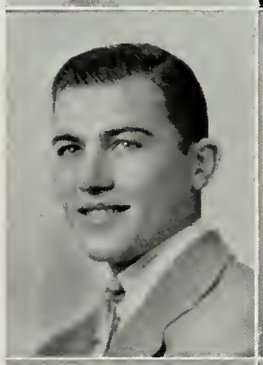

CHARLOTTE ANNE PERKINS
23 Kilburn Rd., West Newton
Rusty, Perky; Academic I; Warren; Lasell; Alpha Beta, 1; English Club, 2, 3.

JEAN FRANCES PEIRCE
237 Mill St., Newtonville
Jeannie, Chris; Academic II; Day; Simmons; Cavalry Club, 1; Alpha Beta, 1; Social Studies Club, 3; Glee Club, 3; Archery, 1, 2; Girls' Gym Meet, 1; Rally Committee, 3; Legislature, 1; Senior Play Candy Committee, 3; Christmas Vespers, 1, 2, 3; Social Board, 3; First Aid Group, 3; Girls' Chorus, 1, 2; Spring Concert, 1.

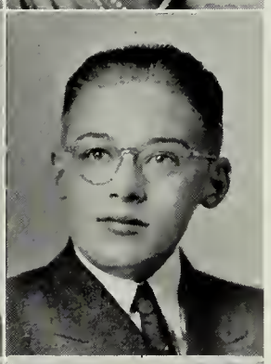

WILLIAM ALLEN PERKINS
541 California St., Newtonville
Bill, Perky; Language; Day; Boston University; Puppeteers, Vice-President, 1, President, 2, 3; Camera Club, 1; Mathematics Club, 3; Newtonite, 3; National Honor Society, 2, 3; Honor Roll, 1, 2.

FLORENCE PELLEGRINO
221 Chapel St., Newton
Flo; Office Training; Day.

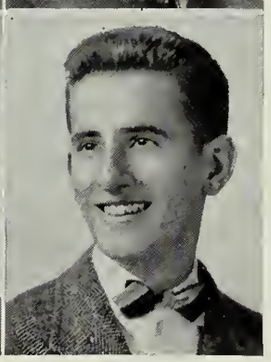

DANIEL PHILIP PERRUZZI
23 Clinton St., Newton
Danny, Bananas; Business, Plan I Machine; Day; Honor Roll, 2.

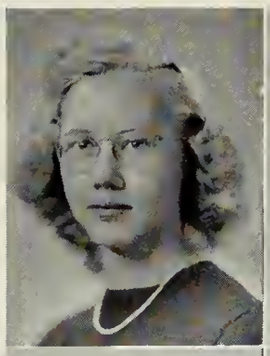

DORIS FRANCES PETERSON
857 Watertown St., West Newton

Certificate; Warren; Massachusetts General Hospital; Alpha Beta, 1; Knitting Club, 2; Honor Roll, 1.

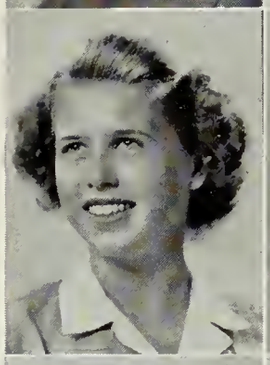

GAIL BARBARA PETERSON
36 Fairfield St., Newtonville

Language; Day; Radcliffe; Music Club, 1, 2, 3; Library Club, 2; Tusitala, 1, Secretary-Treasurer, 2, Vice-President, 3; Newtonite, 1, 2, 3; Newtonian, Editor-in-Chief, 3; Archery, 1; Ski Group, 3; National Honor Society, 2, 3; Orange Shield, 3; Legislature, 2, Alternate, 1, 3; Class Treasurer, 2; Honor Roll, 1, 2, 3.

ROSE PETRIELLO
29 Burr Rd., Newton Centre

Rosie, Petsy; Office Training; Warren; Lunchroom Squad, 2, 3.

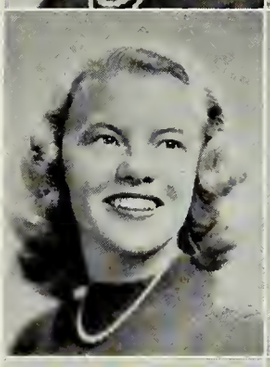

MARY ELISABETH PHILLIPS
107 Central St., Auburndale

Certificate; Warren; Mary Brooks Jr. College; Basketball, 1, 2, 3; Hockey, 1; Archery, 2, 3; Girls' Gym Meet, 1; Senior Play Business Committee, 3; "Pinafore," 2; Social Room Hostess, 2; Senior Prom Committee, Chairman, 3; Home Room Manager, 3; Legislature, 2.

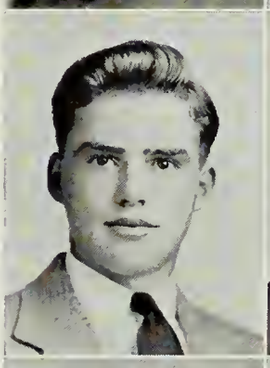

WALTER HYDE PHILLIPS
11 Morse Rd., Newtonville

Doc; Certificate; Day; Cornell; Aviation Club, 1, 2; Debating Club, 3; Social Studies Club, 3, Newtonian, 2, 3; Newtonite, Business Manager, 3; Ski Team, 1, 2, 3; Social Room Host, 3; Cheer Leader, 1, 2, 3; Rally Committee, 2, 3; Senior Executive Council, 3; Senior Play Committee, 3; Plan III Typewriting.

BARBARA PHINNEY
95 Langley Rd., Newton Centre

Barb, Phin; Office Training; Weeks; Tennis, 1; Archery, 2.

RICHARD IGNATIUS PICKETT
53 Amherst Rd., Waban

Dick; Certificate; Weeks; Army.

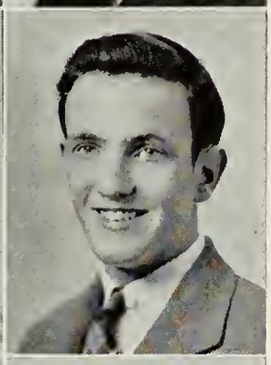

FRED PIERCE
21 Winona St., Auburndale

Fiddle; Certificate; Warren; Marines; Junior Varsity Hockey, 1; Intermediate Hockey, 2; Junior Varsity Hockey, 2.

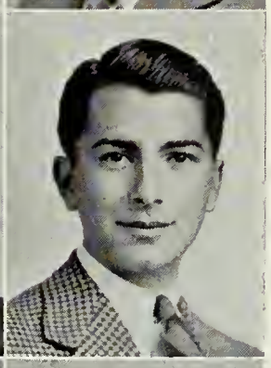

NUNZIO J. PISELLI
6 Beech St., Newton

Office Training; Day; New England Aircraft School; Camera Club, 1; Newtonite, 2, 3; Newtonian, 3; Basketball, Manager, 1, 2, 3; Orange Shield, 1; National Honor Society, 2, 3; Legislature, 3; Honor Roll, 1, 2, 3; Plan III Auto Mechanics.

ISABEL GERALDINE POLLARD
775 Watertown St., West Newton

Academic I; Watertown High; Lasell; Outing Club, 3; Swimming Club, 3; Newtonite, 3; Archery, 2; Red Cross Canteen Group, 3; National Honor Society, 3; Honor Roll, 2, 3.

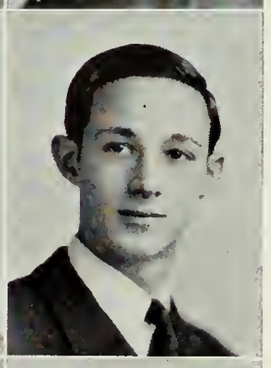

RICHARD POLONSKY
83 Grove Hill Ave., Newtonville

Dick; Mathematics; Day; Harvard; Aviation Club, 3; Alpha Beta, Treasurer, 1; Debating Club, 1, President, 2, Vice-President, 3; Mathematics Club, 3; Newtonite, 2, Editor-in-Chief, 3; Orange Shield, 1; Lunchroom Squad, 2; Music Board, 3; A Band, 1, 2; Glee Club, 1; "I Hear America Singing," 1; Christmas Vespers, 1; Mid-Winter Concert, 1; National Honor Society, 2, President, 3; A. R. P. Messenger, 3; Honor Roll, 1, 2, 3.

HAZEL E. PORTER
90 Erie Ave., Newton Highlands

Office Training; Plan I Machine; Weeks; Library Club, 3; Aviation Club, 3; Archery, 1.

PHILIP POWERS
59 Oxford Rd., Newton Centre
Phil; Certificate, Pre-flight Aeronautics; Weeks; Naval Air Corps; Hockey, 1, 2; Football, 1; Legislature, 1, Alternate, 3; Honor Roll, 2.

VIRGINIA BURDICK POWERS
25 Farlow Rd., Newton
Jinny, Gin; Language; Bigelow; Vassar; Alpha Beta, 1; Neophytes, 1; Cavalry Club, 1; French Club, 2; Drama Club Workshop, 2, 3; Social Studies Club, 3; Newtonian, Advertising Co-Manager, 3; Archery, 1; National Honor Society, 2, 3; Legislature, 3; Home Room Manager, 1; Girls' Chorus, 1; Christmas Vespers, 1; Lunchroom Squad, 3; Senior Play Stage Committee, 2, 3; Drama Club Play Stage Committee, 3; Honor Roll, 1, 2, 3; Plan III Drafting.

MARY ELIZABETH PRECOPIO
67 Border St., West Newton
Do-Do; Office Training; Warren.

GRACE AMELIA PRESCOTT
16 Cross St., West Newton
Academic II; Warren; Newton Hospital; Orange Book, 2; Orange Shield, 1, 3; National Honor Society, 2, 3; Honor Roll, 1, 2, 3.

JOSEPH ALEXANDER PROCTOR
35 Victoria Cir., Newton Centre
Alex, Swooze; Mathematics; Noble and Greenough; Marines.

MURIEL VIOLA PUBLICOVER
183 Charlesbank Rd., Newton
Pib; Academic II; Bigelow; First Aid Group, 3; Archery, 3.

THERESA K. QUARANTO
58 Oak Ave., West Newton
Terry; Retail Selling; Day; Girls' Chorus, 1; Christmas Vespers, 1; Spring Concert, 1.

ELIZABETH ANN QUIGLEY
27 Woodward St., Newton Highlands
Beth, Quig; Language; Weeks; Massachusetts State; Swimming Club, 2; French Club, 3; Aviation Club, 3; Archery, 1; Girls' Chorus, 1, 3; Christmas Vespers, 1, 3.

RUTH ANN QUIGLEY
64 Oak Cliff Rd., Newtonville
Quig; Office Training; Senn High, Chicago; Drama Club Workshop, 2; Library Club, 3; Archery, 1, 3; Ping-pong, 3; Honor Roll, 2, 3.

MARIE JOAN QUINLAN
115 Waban Pk., Newton
Office Training; Bigelow; Commercial Club, 1, 2.

ARNOLD ANTHONY RAIMONDI
31 Elm St., West Newton
Mathematics; Warren; Northeastern.

LILLIAN NEUARTE RAPHAELIAN
53 Crosby St., Chestnut Hill
Lill, Ralph; Office Training; Weeks; Kathleen Dell; Music Club, 1; Bowling, 1, 2; Verse Speaking Choir, 2, 3; Girls' Chorus, 1, 2; Outing Club, 3.

JOHN MICHAEL REDDY
16 Chesterfield Rd., West Newton

Mathematics; Bigelow; Cornell; Social Studies Club, 2; Newtonian, 3; Tennis, 1, 2, 3; Senior Play Usher, 3; Plan III Electricity.

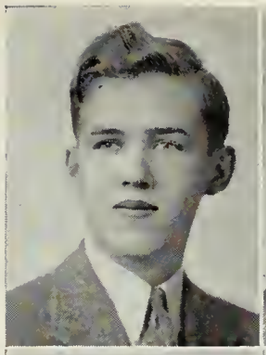

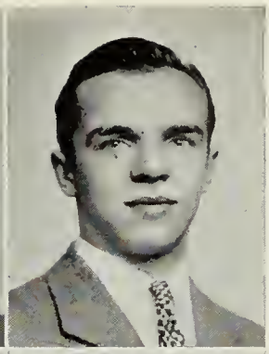

ARTHUR RICHARD
5 Vernon St., Newton

Art, Slim; Academic I, Plan II; Radio Repair and Maintenance; Bigelow; Army Signal Corps; Football, 1, 2; Hockey, 1, 2; Legislature, 2; Orange Shield, 1; Honor Roll, 1.

MARY JOANNA REED
201 Auburndale Ave., Auburndale

Joan, Jo, Doan; Academic I; Warren; Archery, 2; Girls' Chorus, 2.

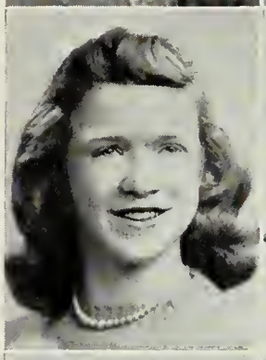

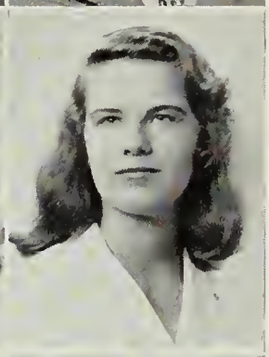

FRANCES RIPLEY
26 Park Lane, Newton Centre

Fran, Frannie; Language; Weeks; Smith; Field Hockey, 1, 2; Basketball, 1; Legislature, 1, 2.

ROSEMARY ELIZABETH RELF
11 North St., Newtonville

Office Training; Day; Commercial Club, 1; Orange Shield, 2; National Honor Society, 3; Honor Roll, 2, 3.

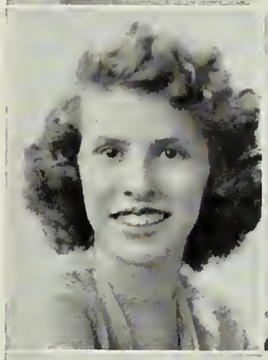

ALICE ELIZABETH RITCHIE
474 Waltham St., West Newton

Allie; Academic I; North Quincy High; Plan III Drafting.

RICHARD RHODES
175 Winslow Rd., Waban

Rosey, Rhodesie; Business; Weeks; University of New Hampshire; Varsity Club, 2, 3; Junior Varsity Hockey, 1; Varsity Hockey, 2, 3; Junior Varsity Baseball, 1; Varsity Baseball, Captain, 3.

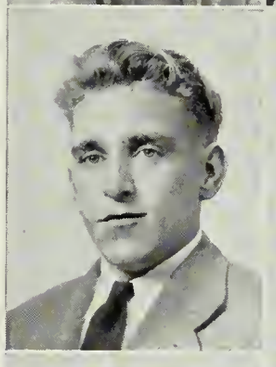

JOHN McLEAREN ROBEY
25 Westminster Rd., Newton Centre

Robe, Robe Dobe II, Jake; Plan II Radio Repair and Maintenance; Weeks; Army; Spanish Club, 1, 2; Drama Club, 2, 3; Newtonian, 1; Junior Varsity Football, 1; Boys' Chorus, 1, 2, 3; Christmas Vespers, 1, 2, 3; Christmas Play, 2; Home Room Manager, 1, 2.

JOSEPH ANTHONY RICCIARDI
268 Watertown St., Nonantum

Joe, Rick; Plan II Auto Mechanics; Day; Army Air Corps.

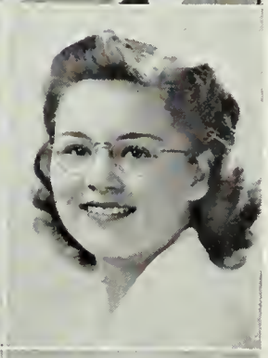

SIGRID ROBINSON
165 Grove St., Auburndale

Teewee; Language; North China American School; Wellesley; Swimming Club, 3; Archery, 3.

JEANNE RICH
11 Ellison Rd., Newton Centre

Jeannie; Language; Thomas A. Edison, Brighton; University of California; English Club, 1, 3; Personality Club, 3; Legislature, 1; Honor Roll, 3.

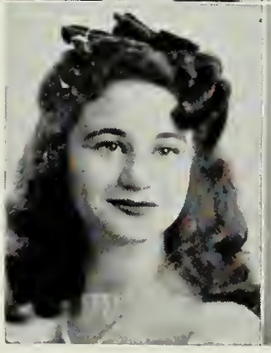

LEON ROSENBERG
204 Ward St., Newton Centre

Rosy; Academic I; Everett High School; Camera Club, 3; A Band, 2, 3; Orchestra, 2, 3.

DOROTHY ANN ROUNDING
82 Homer St., Newton Centre
Dottie, Twinnie; Academic I; Roslindale High; Burdett.

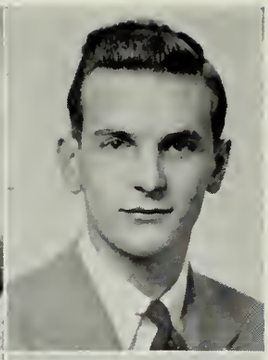

ROBERT LOUIS SABETTI
20 Churchill St., Newtonville
Bob; Business; Day; Junior Varsity Football, 1; Junior Varsity Basketball, 1; Legislature, 2.

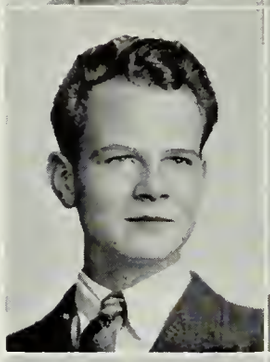

JOHN WESLEY ROUNDING
82 Homer St., Newton Centre
J. Wesley, Wes, Zicky; Mathematics, Plan I Machine; Boston Public Latin; Massachusetts State; French Club, 2, Treasurer, 3; Legislature Alternate, 3; Social Room Host, 3.

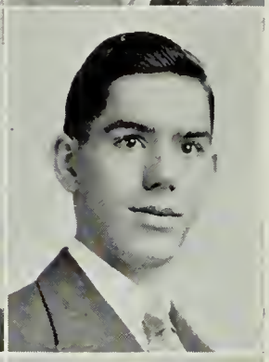

LIONEL JAMES SADLER, JR.
254 Watertown St., Newton
Jimmy; Business, Plan I Machine; Day; Army Air Corps; Honor Roll, 3.

RUTH LOUISE ROUNDING
82 Homer St., Newton Centre
Sue, Ruthie; Academic I, Plan I Machine; Roslindale High; Denison; Spanish Club, 2, Treasurer, 3; Senior Play Candy Committee, 3.

BARBARA JANE ST. PIERRE
39 Nickerson St., Oak Hill
Toni, Babs; Academic V; Wellesley High.

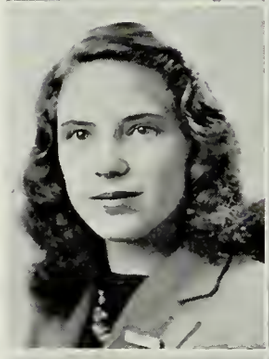

RITA ROUSSEAU
306 California St., Newton
Academic V; Day.

GEORGE SALUSTRO
30 Ripley St., Newton Centre
Suzy; Business; Weeks; Army Air Corps; Hockey, 1, 2, Baseball, 1, 2, Intramural Basketball, 1, 3.

HARRIETT ELIZABETH RUGG
22 Madison Ave., Newtonville
Hattie, Hash, Harrie, Two-gun Harriett; Academic I; Weeks; German Club, 1; Glee Club, 1, 2, 3; Neophytes, 1; Orchestra, 1, 2, 3; Senior Play, 3; Christmas Vespers, 1, 2, 3; Honor Roll, 1, 3.

CLARA SAMPSON
83 Pembroke St., Newton
Sammy; Language; Bigelow; Wheaton; Cavalry Club, 1; Drama Club Workshop, 2; French Club, 2; Social Studies Club, Secretary, 3; Archery, 1; Legislature, 3; National Honor Society, 3; Honor Roll, 1, 2, 3; Plan III Drafting.

WINIFRED JUNE RUTHERFORD
855 Centre St., Newton Centre
Pat; Certificate; Beaver Country Day; Stanford; Aviation Club, 3; Cavalry Club, 3; French Club, 3; Red Cross Canteen Group, 3; Modern Dancing, 3.

BARBARA SANDERSON
57 Canterbury Rd., Newton Highlands
Sandy, Barbie, Babs; Academic II; Weeks; Massachusetts General; Alpha Beta, 1; English Club, 2, 3; Swimming Club, 1, 2; Library Club, 3; Modern Dancing, 1, 2, 3; Girls' Gym Meet, 1; Legislature Alternate, 1, 3; Girls' Chorus, 1; Christmas Vespers, 1, 2, 3; Glee Club, 2, 3; Rally Committee, 3; "Pinafore," 2; "I Hear America Singing," 1; Senior Play Properties Committee, 3.

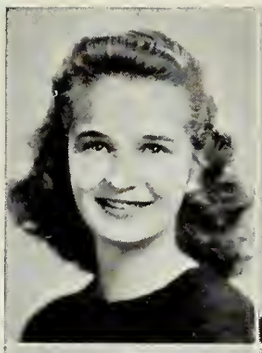

HELEN MURIEL SANFORD
191 Melrose St., Auburndale

Sandy, Stinkey; Senior Survey; Warren; Katharine Gibbs; Swimming Club, 2; Tennis, 2.

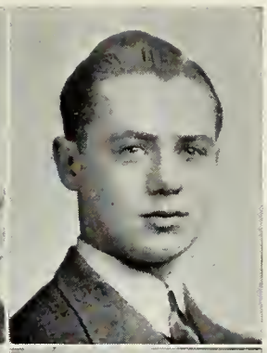

MARVIN I. SCHRIBMAN
40 Westbourne Rd., Newton Centre

Marv; Plan II Radio Repair and Maintenance; Weeks, Army Signal Corps; Aviation Club, 1; Baseball, 1.

THOMAS DAVID SBORDONE
15 Cook St., Nonantum

Tom, Tommy; Business; Day; Army; Baseball, 2, 3; Boys' Chorus, 3.

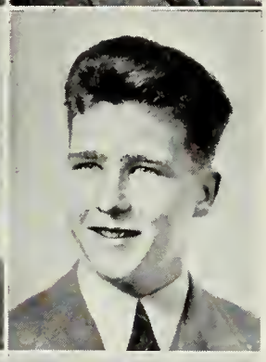

RICHARD HERBERT SEARLE
136 Randlett Pk., West Newton

Dick; Mathematics, Pre-flight Aeronautics; Warren; Stevens Institute of Technology, Social Room Host, 2; Honor Roll, 1.

ANNAMAE DEANNA SCALIA
328 Waverley Ave., Newton

Bunny; Academic III; Bigelow; Vesper George.

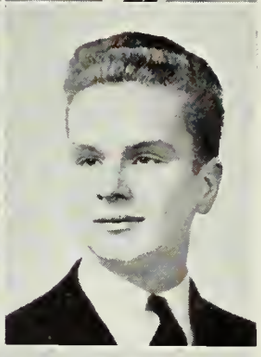

RICHARD SILAS SEELEY
495 Watertown St., Newtonville

Dick; Certificate; Day; Neophytes, President, 1; English Club, President, 3; Orange Book, 3; Orange Shield, 2; Legislature, 1, 2, 3; Glee Club, 1, 2, 3; "I Hear America Singing," 1; A Band, 1; Christmas Vespers, 1, 2, 3; Christmas Play, 1, 2; "Pinafore," 2; Senior Play, 3; Honor Roll, 2.

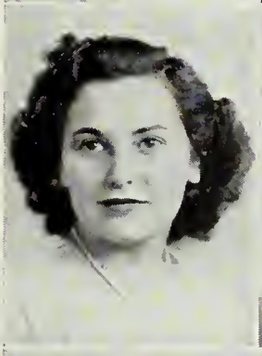

HARRIET MARCIA SCHAFER
20 Windermere Rd., Auburndale

Certificate; Warren; Pembroke; Golf, 1; Field Hockey, 1; Modern Dancing, 2; Christmas Vespers, 2; Honor Roll, 3.

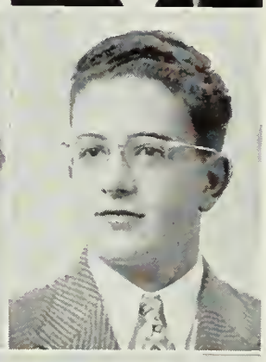

PHILIP A. SEGAL
60 Eliot Memorial Rd., Newton

Phil; Certificate; Bigelow; Dartmouth; Cavalry Club, 1; Camera Club, 3; Assistant Football Manager, 1, 2; Varsity Football Manager, 3; Plan III Radio Repair and Maintenance.

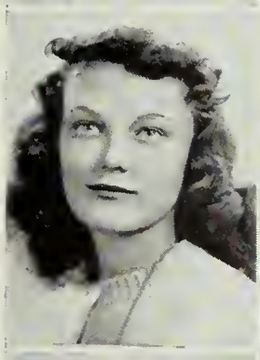

HELEN MARTHA SCHEIBEL
406 Walnut St., Newtonville

Sis; Academic I; Day; Skidmore; Personality Club, 1; Girls' Chorus, 1, 2.

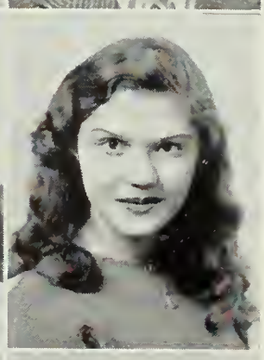

JEAN SELIGMAN
97 Gordon Rd., Waban

Jinky; Language; Chapel Hill, Waltham; Modern Dancing, 1; Cavalry Club, 1.

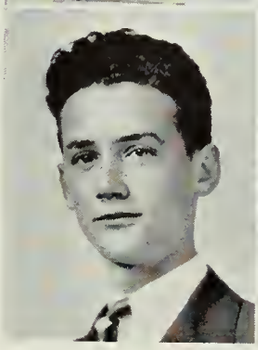

PAUL L. SCHIAVONE
24 Sullivan Ave., Newton Upper Falls

Ski, George; Office Training, Weeks; Navy; Newtonite, 2, 3; Basketball, 1, 2; Baseball, 1; National Honor Society, 2, 3; Legislature, 2; Honor Roll, 1, 2, 3; Plan III Auto Mechanics.

RITA IRMA SEMENTELLI
6 Bemis Rd., Newtonville

Re, Semi; Office Training; Day; Orange Book, 2; Newtonian, 3; National Honor Society, 2, 3; Orange Shield, 2; Honor Roll, 1, 2, 3.

DOROTHY DEANE SHARKEY
10 Stone Ave., Chestnut Hill

Dot, Dottie; Certificate; Weeks; Cornell; German Club, 1; Girls' Chorus, 2, 3; Christmas Vespers, 2.

MARY SHEPHERD
144 Hancock St., Auburndale

Certificate; Warren; Cornell; Alpha Beta, 1; Swimming Club, 3; Archery, 3; Orchestra, 1, 2, 3; Honor Roll, 3.

WILLIAM SMITH SHARPE
117 Adena Rd., West Newton

Bill; Mathematics; Warren; Brown; Football, 1; Basketball, 1, 2, 3; Baseball, 1; Orange Shield, 2; Council of 10, 2.

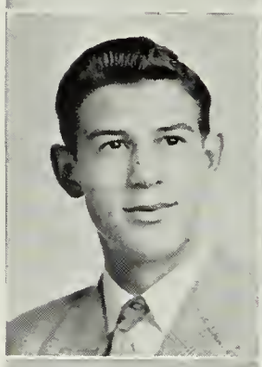

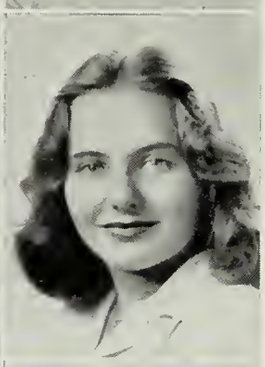

CHARLOTTE SHERTER
48 Gralynn Rd., Newton Centre

Kit, Charl; Language; Weeks; Wellesley; Drama Club, 3; Art Club, 3; Newtonite, 3; Honor Roll, 2.

DOROTHY HELEN SHAUGHNESSY
439 Washington St., Newton

Dot, Dottie; Retail Selling; Bigelow.

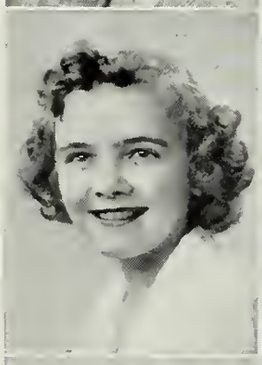

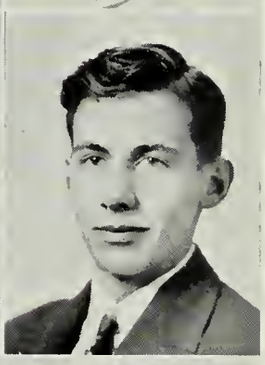

WESLEY R. SHERWOOD
38 Daniel St., Newton Centre

Wes; Certificate; Weeks; University of Maine; Spanish Club, 2; Newtonite, 3; Hockey, 1, 2; Legislature, 2; Honor Roll, 2, 3.

JANET SHAW
18 Church St., Newton

Language; Bigelow; Middlebury; Swimming Club, 1; Drama Club Workshop, 2, 3; Social Studies Club, 2, 3, Modern Dancing, 1, 2, 3; Field Hockey, 3; Girls' Gym Meet, 1; Archery, 1, 2; First Aid Group, 3; Legislature Alternate, 3; War Stamp Building Agent, 3; "Pinafore," 2; Drama Club Play Costume Committee, Chairman, 3.

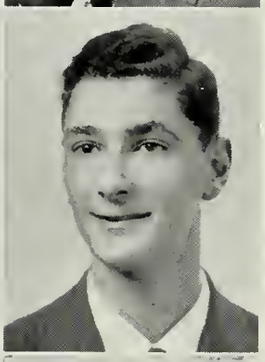

MALCOLM WENDAL SHRIBER
15 Coolidge Rd., Newton Centre

Mal; Academic IV; Weeks; Indoor Track, 1, 2; Outdoor Track, 1, 2; A Band, 1, 2, 3.

JOSEPH WESLEY SHAW, III
1542 Centre St., Newton Highlands

Joe; Academic I; Worcester Academy; Army.

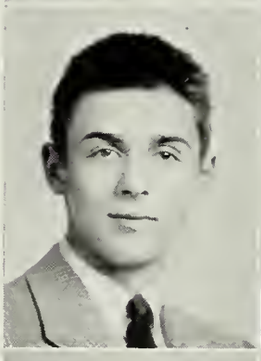

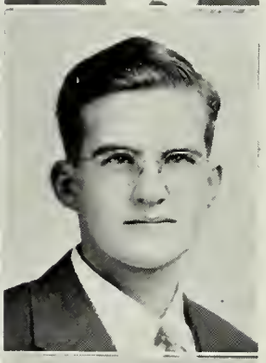

GEORGE B. SHUTE
192 Grove St., Auburndale

Barney; Academic I, Pre-flight Aeronautics, Warren; Army; Lunchroom Squad, 2; Home Room Manager, 1.

MARION PRISCILLA SHAW
12 Stoneleigh Rd., West Newton

Academic I; West Haven High; Forsyth Dental; Outing Club, 3; Newtonite, 3; Red Cross Canteen Group, 3; Plan III Welding.

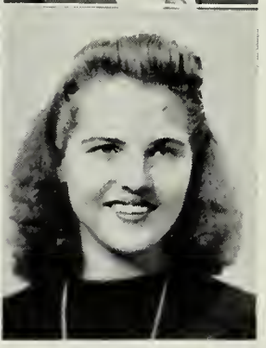

MARJORIE SIKES
205 Auburndale Ave., Auburndale

Margie; Office Training, Warren; Commercial Club, 2; Orange Shield, 3; Honor Roll, 2.

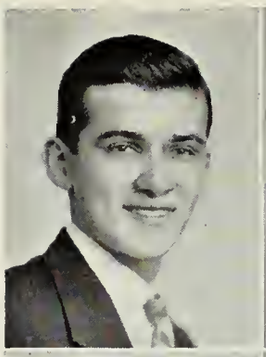

J. WILSON SILLIKER
121 Oakleigh Rd., Newton
Jake, Sil, Willy; Business, Plan I Welding; Bigelow; Honor Roll, 3.

SHIRLEY MARIE SLOCOMB
22 Jenison St., Newtonville
Academic I; Warren; Newton Hospital; Swimming Club, 2; Aviation Club, 3; Field Hockey, 1; Soccer, 1; Legislature Alternate, 3; Honor Roll, 3.

PRISCILLA ELIZABETH SIMMONS
81 Prairie Ave., Auburndale
Puss, Prissy, Pussy, Simmy; Office Training; Warren; Burdett.

BARBARA SMITH
10 Eddy St., West Newton
Smitty; Retail Selling; Day; Bowling, 1.

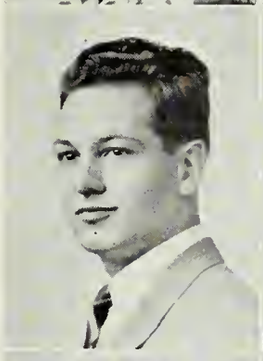

ALFRED MASON SIMON
38 Noble St., West Newton
Al; Mathematics; Warren; M. I. T.; Tennis, 1, 2, 3; Football, 1; Plan III Electricity.

CHESTER S. SMITH, JR.
341 Albemarle Rd., Newtonville
Chet, Smitty, Mono; Mathematics, Pre-flight Aeronautics; Day; M. I. T.; Chemistry Club, 3; Varsity Track Team, 3.

MIRIAM JEAN SIMON
17 East Boulevard Rd., Newton Centre
Mitzi; Certificate; Weeks; Boston University; Girls' Gym Meet, 1.

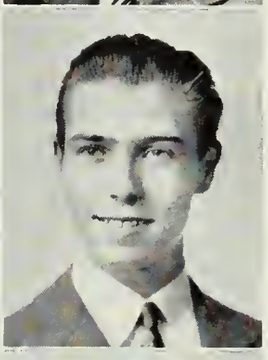

HAROLD W. SMITH, JR.
50 Oldefield Rd., Newton Centre
Smitty; Certificate, Pre-flight Aeronautics; Weeks; Army Air Corps; Aviation Club, 3; Chemistry Club, 3; Legislature Alternate, 3.

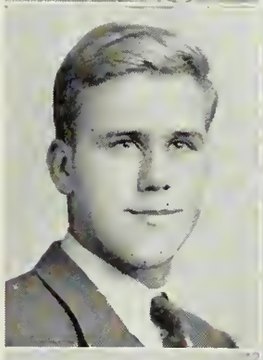

FREDERICK WALTERS SIMPKINS
247 Winchester St., Newton Highlands
Academic I; Weeks; Navy; Indoor Track, 3; Plan III Patternmaking.

LORIAN A. SMITH
108 Eliot Ave., West Newton
Smittie; Certificate; Warren; Penn. State; Red Cross Canteen Group, 3; Archery, 3; Bowling, 1; Legislature, 3; Honor Roll, 1, 2.

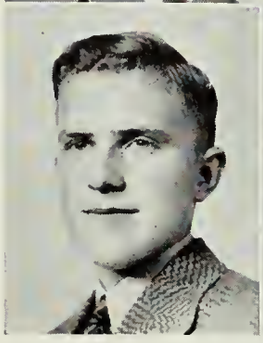

RUSSELL F. SKINNER
58 Oakcliff Rd., Newtonville
Russ; Certificate; Milton High School; Northeastern; Plan III Electricity.

THERESA JOSEPHINE SMITH
66 Wetherell St., Newton Upper Falls
Terri, Tess, Smittee; Retail Selling, Weeks; Honor Roll, 1, 2.

VIRGINIA MARJORIE SMITH
228 Mill St., Newtonville

Jinny; Language; Day; Pembroke; Neophytes, 1; French Club, 3; Library Club, 3; Newtonian, 3; Girls' Chorus, 2, 3; Christmas Vespers, 2, 3; Honor Roll, 1, 2, 3.

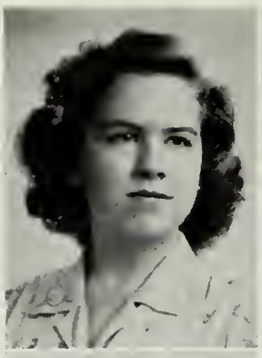

LOIS ELIZABETH SOUTHGATE
79 Hawthorne Ave., Auburndale

Bussie; Certificate; Warren; Middlebury; Swimming Club, 1; Alpha Beta, 1; Newtonian, Circulation Co-Manager, 3; Modern Dancing, 3; Rally Committee, 3; Legislature, 2, 3; National Honor Society, 3; Senior Executive Council, 3; Senior Play Publicity Committee, 3; Honor Roll, 2, 3; Plan III Drafting.

WINIFRED ANNE SMITH
74 Bowen St., Newton Centre

Win, Winnie; Certificate; Weeks, Acadia University, Nova Scotia; Alpha Beta, 1; Swimming Club, 1; Orange Book, 2; Newtonite, 3; Newtonian, 3; Hockey, 1, 2; Basketball, 1, 2; Modern Dancing, 3; Girls' Gym Meet, 1; Orange Shield, 3; Lunchroom Squad, 3; Rally Committee Chairman, 3; National Honor Society, 3; Legislature Alternate, 1; Honor Roll, 1, 2.

DANNY J. SPEROS
214 Dedham St., Newton Highlands

Dapper Dan; Academic I, Pre-flight Aeronautics; Weeks; Naval Air Corps.

GORDON WITMER SNEATH
78 Plainfield St., Waban

Language; Weeks; Yale; Debating Club, 2, Legislature, 3; Home Room Manager, 2, 3, National Honor Society, 3; Honor Roll, 1, 2.

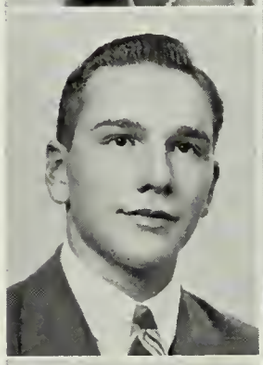

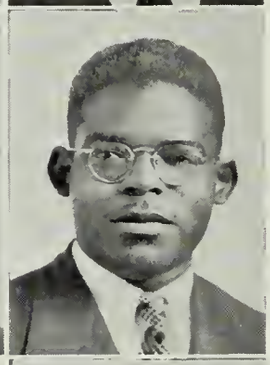

JAMES CYRUS SPIKES
47 River St., West Newton

Spiky, Spike, Jim; Academic I, Plan I Machine; Warren; Navy; Baseball Manager, 2; A Band, 1, 2, 3; "I Hear America Singing," 1.

DONALD H. SNOW
272 Langley Rd., Newton Centre

Red; Plan II Radio Repair and Maintenance; Weeks; Navy; Football, 2; Baseball, 2, 3; Junior Varsity Hockey, 1; Intermediate Hockey, 2.

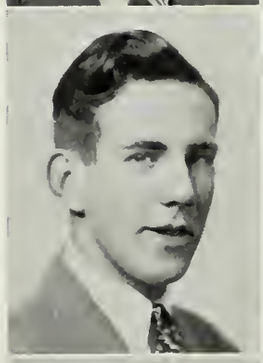

ROBERT HARTLEY STACKHOUSE
146 Beaumont Ave., Newtonville

Bob, Stack; Academic I; Day; Emerson College; Music Club, 1, 2, President, 3, Microphone Club, 2, 3; Glee Club, 2, 3; A Band, Student Manager, 1, 2, 3; Football Manager, 1; Home Room Manager, 2.

MARGERY RUTH SNOW
16 Hinckley Rd., Waban

Marge, Margie; Academic I; Day; Colby Jr., Social Studies Club, 2; Swimming Club, 2; Newtonite, 3; Girls' Gym Meet, 1; Senior Prom Committee, 3; Legislature, 3; Executive Council, 3; Social Room Hostess, 2; Senior Play Candy Committee, 3; First Vice-President of Class, 3; Honor Roll, 2.

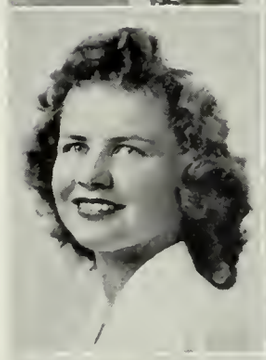

ANNA MARIE STANTON
42 Hale St., Newton Upper Falls

Academic II; Weeks; Carney Hospital; Knitting Club, 1; Alpha Beta, 1; Soccer, 2; Modern Dancing, 2; Honor Roll, 1, 2.

SANTINA ANN SOSTILIO
300 Langley Rd., Newton Centre

Sandy, Tina, Tiny; Academic V; Weeks.

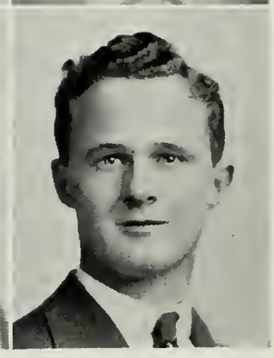

STANLEY STAPLES
62 Fenno Rd., Newton Centre

Rocky; Certificate; Weeks; Marines; Junior Varsity Football, 1.

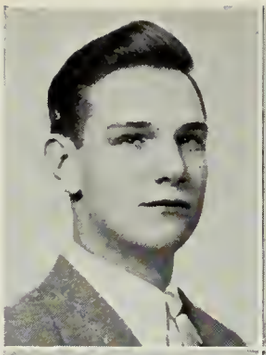

ROBERT J. STEELE
178 Bellevue St., Newton

Robin, Bob; Certificate, Pre-flight Aeronautics; Bedford Modern School, Bedford, Eng.; Royal Air Force; Aviation Club, 2, 3.

PHILIP STUART
21 Marshfield Rd., Newton Centre

Ichabod, Icky; Business; Weeks; Junior Varsity Football, 1.

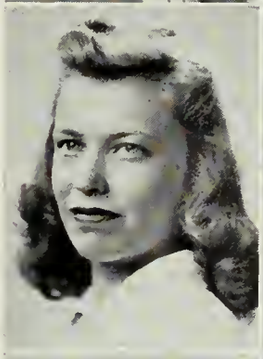

ALICE E. STENNES
109 Parker St., Newton Centre

Cindy; Retail Selling; Watertown High; Honor Roll, 3.

FRANCES ROSLYN SUDHALTER
4 Annapolis Rd., West Newton

Frannie; Language; Warren; Bates; Music Club, 2; Newtonian, 3; A Band, 1; B Band, 1; Orchestra, 1, 2; Glee Club, 2, 3; Honor Roll, 2.

RUTH SYLVIA STERN
40 Grant Ave., Newton Centre

Certificate; Weeks; Jackson; Cavalry Club, 1; Drama Club Workshop, 3; Outing Club, 2; Music Club, 3; Newtonite, 3; Newtonian, 3; Field Hockey, 1; Bowling, 1; Archery, 2; Square Dancing, 2; Modern Dancing, 3; Ski Group, 3; Drama Club Play Property Committee, Chairman, 3; Honor Roll, 1, 2, 3.

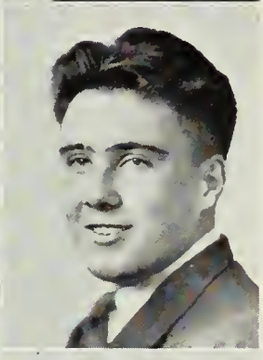

ANDRÉ SUGRUE
416 Newtonville Ave., Newtonville

Sugar; Academic I, Pre-flight Aeronautics; Day; Marines; Intermediate Football, 2; Track, 1, 2, 3.

GLORIA BRANDT STEWART
36 Walter St., Newton Centre

Glo, Stewie; Academic I; Weeks; Skidmore; Knitting Club, 2; Vocations Club, Treasurer, 3; Girls' Chorus, 2; Assistant Home Room Manager, 1, 2; Christmas Vespers, 2; Honor Roll, 2.

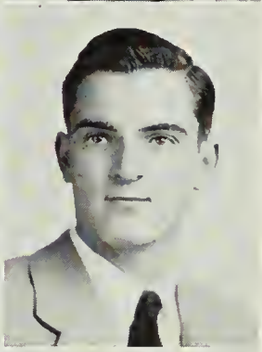

ARTHUR VINCENT SULLIVAN
30 Mill St., Newton Centre

Sully; Academic I; Pre-flight Aeronautics; Washington Irving, Roslindale; Naval Air Corps; Football, 2, 3; Baseball, 2.

HELEN JEAN STEWART
112 Harvard St., Newtonville

Stewie; Retail Selling; Warren; Personality Club, 1; Square Dancing, 2; National Honor Society, 3; Honor Roll, 1, 2, 3.

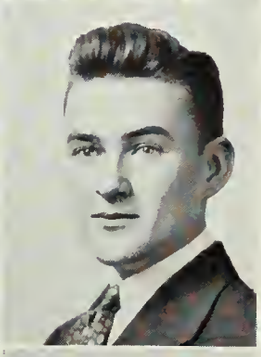

JOHN SULLIVAN
32 Holly Rd., Waban

Jack; Certificate; Keith Academy; Notre Dame.

LOIS BETTY STRAUSS
32 Devonshire St., Waban

Strause, Lolo; Certificate; Weeks; Bennington; Spanish Club, 2, 3; Archery, 3; Modern Dancing, 3.

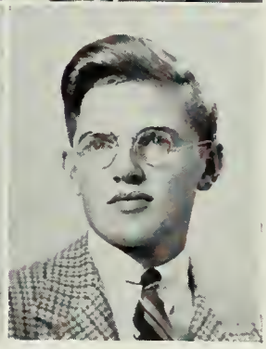

PAUL LEO SULLIVAN
114 Dedham St., Newton Highlands

Sul, Sully; Certificate, Weeks; Boston College; Camera Club, 1; Baseball, 1; Lunchroom Squad, 3.

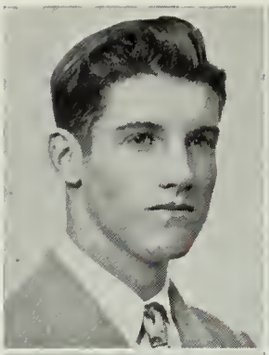

ROBERT SULLIVAN
2 Orris St., Auburndale
Sully; Certificate; Warren; Boston College; Intermediate Football, 3; Hockey, 3; Honor Roll, 2; Plan III Auto Mechanics.

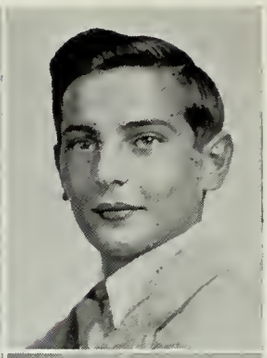

LEONARD JOHN TOCCI
59 Tamworth Rd., Waban
Len, Lennie, Popeye; Certificate, Weeks; Tufts; Junior Varsity Baseball, 1; Junior Varsity Hockey, 1; Intermediate Hockey, 2; Varsity Hockey, 3.

VIOLET CELIA ANN SULLO
306 California St., Nonantum
Vi, Vicky, Pinky; Academic V; Day.

ROSE ELAINE TOCCI
18 West St., Nonantum
Rosie; Office Training; Day; Commercial Club, 1, 2; Soccer, 1, 2; Basketball, 1, 2, 3; Girls' Gym Meet, 1; Ping-pong, 2; Baseball, 1, 2, 3.

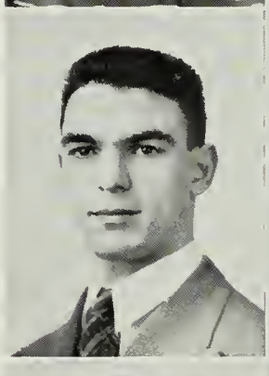

ALEXANDER N. TEDESCO
249 Auburn St., Auburndale
Ted; Certificate, Pre-flight Aeronautics; Warren; Aviation Club, 1, 2, 3; Track, 3.

CLAIRE TRACY
99 Ridge Ave., Newton Centre
Porky; Certificate; Weeks; Colby Jr.; Social Studies Club, 2; Personality Club, 2; Spanish Club, 3; Badminton, 3; Bowling, 3.

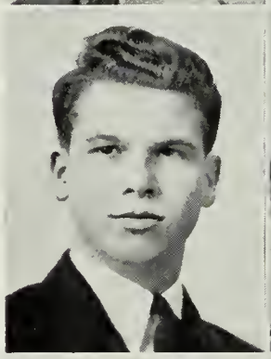

DOUGLASS TESCHNER
37 Thaxter Rd., Newtonville
Doug; Certificate; Day; Brown; Varsity Club, 2, 3; Social Studies Club, 1, 2; Newtonian, 3; Golf, 1, 2; Junior Varsity Basketball, 1; Varsity Basketball, 2, 3; Cheer Leader, 3; Orange Shield, 1, 2, 3; Legislature, 1, 2, Boys' Vice-President, 3; Rally Committee, 3; Lunchroom Squad, 3; War Stamp Building Agent, 3; Civics Board, 3; Home Room Manager, 1; Senior Play Committee, 3; Class Vice-President, 1; Class President, 2.

MARY H. TREDDIN
338 Cherry St., West Newton
Irish, Pigeon; Office Training; St. Bernard's; Katharine Gibbs.

GORDON G. THOMAS
1624 Centre St., Newton Highlands
Tommey; Academic I; Weeks; Penn. State; Varsity Club, 1, 2, 3; Football, 1; Indoor Track, 1, 2, 3; Outdoor Track, 1, 2, 3; Home Room Manager, 2, 3; Senior Executive Council, 3; Senior Play Usher, 3.

GLORIA ANNE TRESCA
43 Jackson St., Newton Centre
Glo, Annie, Glory, Glorious; Academic I; Weeks; Katharine Gibbs.

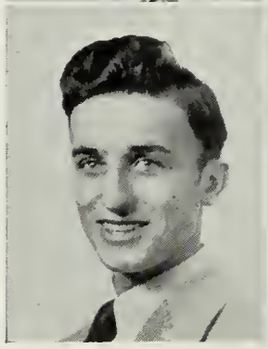

FRANK R. TOCCI
37 Colonial Ave., Newtonville
Certificate; Day; Tufts, Social Studies Club, Treasurer, 3; Stage Crew, 3; Orange Shield, 2.

JOSEPH ALMARIN TROWBRIDGE
734 Centre St., Newton
Joe; Mathematics; Bigelow; Harvard; Honor Roll, 1.

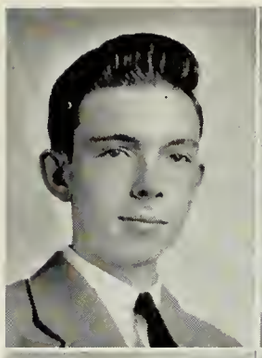

DAVID E. TRUMBULL
16 Eddy St., West Newton

Dave, D. T., Skin; Academic I; Day; Army Ski Patrol; Social Studies Club, Vice-President, 3; Debating Club, 3; Ski Team, 1, 2; Tennis Team, 1, 2.

JANET P. Van UMMERSEN
145 Cabot St., Newton

Jake, Jani, Jan; Certificate; Bigelow; Stephens; Alpha Beta, 1; Neophytes, 1; Debating Club, 1; Drama Club, 2; English Club, 2, Vice-President, 3; Tennis, 1, 2, 3; Tennis Team, 1; Modern Dancing, 1, 2; Rally Committee, 3; National Honor Society, 3; Honor Roll, 1, 2.

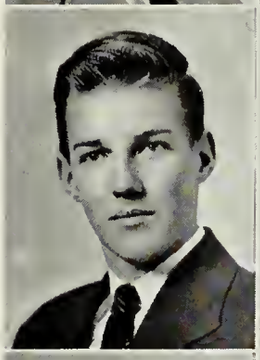

FREDERICK RICHARD TURSCHMANN
48 Summit St., Newton

Fred; Certificate; Bigelow; Marines; Aviation Club, Treasurer, 3.

ROBERT JOSEPH Van WART
239 Central St., Auburndale

Bob, Van; Certificate; Warren; Navy; Aviation Club, 1, 2; Junior Varsity Football, 1; Intermediate Football, 2; Red Cross Group, 2; Emergency Squad, 2, 3.

EDITH BRADFORD TYLER
45 Salisbury Rd., Newton

Edie; Certificate; Warrenton County School, Warrenton, Virginia; Bryn Mawr.

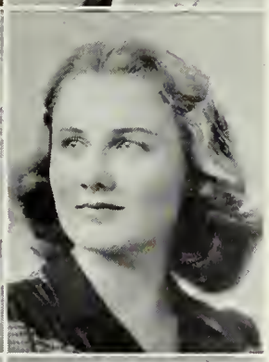

AUDREY F. VAUGHAN
12 Ridgeway Ter., Newton Highlands

Audie, Bonnie; Certificate; Weeks; Boston University; Alpha Beta, 1; Swimming Club, 1; Girls' Chorus, 1; Glee Club, 2, 3; Social Studies Club, 2, 3; Drama Club, 3; Newtonian, 3; Modern Dancing, 1, 2, 3; Girls' Gym Meet, 1; Square Dancing, 2; Executive Council, 3; Legislature Alternate, 3; Home Room Manager, 2; Senior Play Candy Committee, 3; "Pinafore," 2; Christmas Vespers, 1, 2; Mid-Winter Concert, 1, 2; Spring Concert, 1; Honor Roll, 2.

ELIZABETH BARTLETT TYLER
36 Regent St., West Newton

Betty; Academic I; Brookline High; Katharine Gibbs; Cavalry Club, 1, 2, 3; Swimming Club, 2; Tusitala, 3; National Honor Society, 3; Honor Roll, 3.

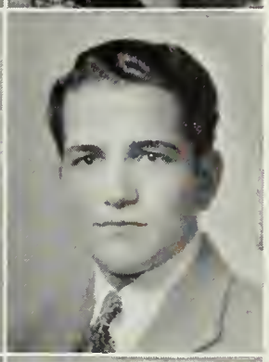

ALBERT VESPA
11 Maplewood Ave., Newton Centre

Petit; Academic I, Pre-flight Aeronautics; Weeks; Intermediate Baseball, 2.

RAEFEALA VALENZANO
66 West St., Newton

Rae; Academic V; Day.

JAMES S. VICKERS
18 Boylston Rd., Newton Highlands

Jim; Certificate, Pre-flight Aeronautics; Miami High School; Army; Spanish Club, President, 3; Plan III Typewriting.

MARILYN MAE Van GUNDY
93 Eliot Ave., West Newton

Lynn, VG; Language; Warren; Middlebury; Alpha Beta, 1; Personality Club, 1; Drama Club, 3; Social Studies Club, 3; Newtonian, 3; Field Hockey, 1; Basketball, 1, 3; Badminton, 1; Girls' Gym Meet, 1; Rally Committee, 3; Executive Council, 3; Legislature, 2; Home Room Manager, 1, Assistant, 3; National Honor Society, 3; Class Secretary, 3; Honor Roll, 1, 2; Plan III Typewriting.

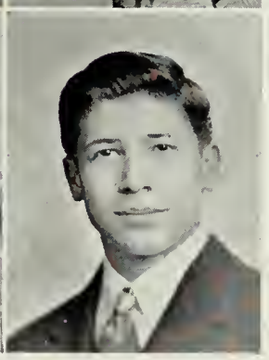

MICHAEL ANTHONY VOLPE
18 Elliot Pl., Newton Upper Falls

Mike; Academic V, Plan I Welding; Weeks.

PAUL VON LOESECKE
16 Chestnut Ter., Newton Centre

Van; Mathematics, Pre-flight Aeronautics; Weeks; Harvard; Alpha Beta, 1; A Band, 1, 2; Home Room Manager, 1, 3; Legislature Alternate, 1, 2.

KATHRYN WALKER
43 Bowdoin St., Newton Highlands

Pat; Certificate; Weeks; Colby Jr.; Alpha Beta, 1; Swimming Club, 1; Girls' Chorus, 3; Newtonian, 3; Modern Dancing, 3; Archery, 1; Rally Committee, 3; Senior Play Committee, 3; Senior Play Candy Committee, Chairman, 3; Christmas Vespers, 3; Honor Roll, 3; Plan III Drafting.

GEORGE VOSS
450 Dedham St., Newton Centre

Language; Weeks; Harvard; Radio Club, 2; Drama Club, 3; Newtonite, 3; Indoor Track, 2, 3; Outdoor Track, 2; Legislature, 3; Boys' Chorus, 3; Christmas Vespers, 3.

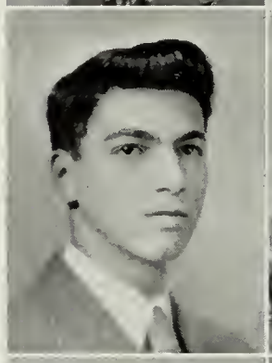

ELIZABETH L. WALSH
355 Newtonville Ave., Newtonville

Betty Lou; Academic I; Chamberlayne; Miami College; Newtonite, 2, 3.

SOPHIA VOUTIRITSA
518 Commonwealth Ave., Newton Centre

So, Sophie; Language; Girls' Latin; Wellesley; French Club, 3; Debating Club, 3; Basketball, 1; Badminton, 1; Girls' Gym Meet, 1; National Honor Society, 3; Honor Roll, 1, 2, 3.

PHILIP JOSEPH WALSH
103 Warwick Rd., West Newton

Cowboy, Scout, Barnacle Phil, Choir Boy; Academic I, Pre-flight Aeronautics; Naval Air Corps; Boys' Chorus, 1, 2, 3; Varsity Club, 1, 2, 3; Varsity Football, 1, 2, 3; Varsity Indoor Track, 1, 2, 3; Outdoor Track, 1, 2; Orange Shield, 3; Civics Board, 3; Legislature, 2; "Pinafore," 2.

BARBARA ANN WAHLMAN
52 Eldredge St., Newton

Barbie, Wally; Language; Bigelow; Radcliffe; Neophytes, 1; Swimming Club, 2; Archery, 1.

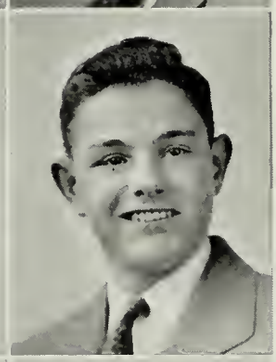

ROBERT S. WALTERS
209 Walnut St., Newtonville

Bob; Mathematics; Warren; Plan III Typewriting.

PAUL WHITTIER WALDRON
201 Highland Ave., Newtonville

Language; Day; Harvard; Radio Club, Secretary, 2, 3; Music Club, 3; Boys' Chorus, 2, 3; Newtonite, 2, News Editor, 3; Newtonian, 3; Intramural Basketball, 3; Orange Shield, 3; Social Board, Chairman, 3; Executive Council, 3; National Honor Society, 2, Vice-President, 3; Lunchroom Squad, 3; Legislature Alternate, 3; Christmas Vespers, 2, 3; Honor Roll, 1, 2, 3.

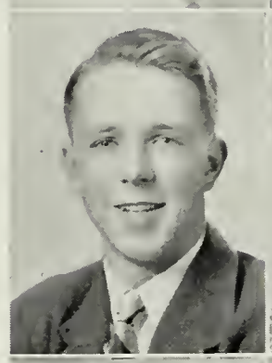

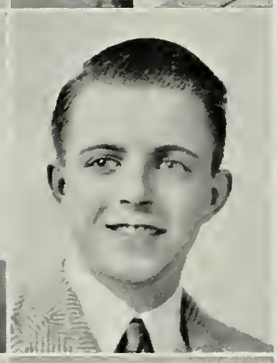

LINCOLN FREDERICK WATTS
25 Highland Ave., Newtonville

Linc; Senior Survey; Day; Army.

JULIA MARY WALES
201 Auburn St., Auburndale

Julie; Academic V; Warren; Honor Roll, 1, 2, 3.

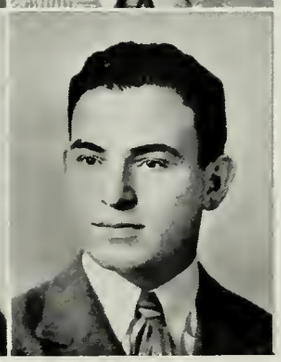

GEORGE T. WEIN
264 Ward St., Newton Centre

Grant; Language; Weeks; Orchestra, 1, 2, 3.

MARILYN WEINBAUM
882 Commonwealth Ave., Newton Centre

Wendy, Lyn; Certificate; Memorial High, Roxbury; Jackson; English Club, 3; Tusitala, 3; Personality Club, 2; Cavalry Club, 2; Ski Group, 3; Newtonite, 3; Basketball, 2; Tennis, 2; Modern Dancing, 2.

PETER BROOKS WHEELER
94 Park Ave., Newton

Pete; Mathematics; Bigelow; Harvard; Junior Varsity Hockey, 1; Orange Shield, 1; Senior Prom Committee, 3; National Honor Society, 3; Home Room Manager, 1; Honor Roll, 1, 3.

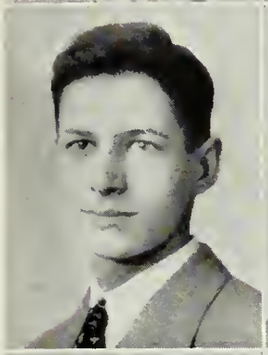

CHARLES JOSEPH WELCH
15 Baldwin St., Newton

Charlie; Language; St. Mary's, Waltham; Drama Club Workshop, 3; Senior Play, 3.

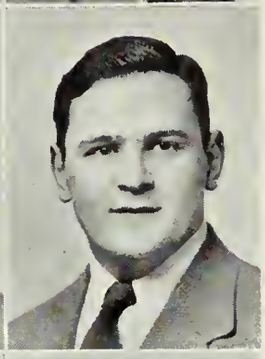

FRANK MARSH WHELDEN
516 Commonwealth Ave., Newton Centre

Academic I; Weeks; Dartmouth; Vocations Club, 2; Newtonite, 3; Junior Varsity Football, 1, Varsity, 2, 3; Orange Shield, 1.

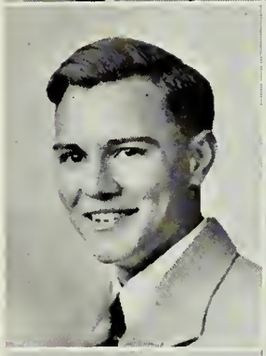

ROBERT JOSEPH WENNING
15 Allen Ave., Waban

Bob, Cue-Ball; Pre-flight Aeronautics; Weeks; Army Air Corps; Honor Roll, 2.

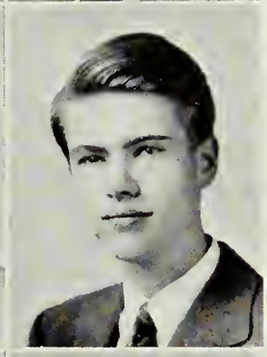

ROBERT WHIPPLE
32 Dwhinda Rd., Waban

Bob; Certificate; Bethesda-Chevy Chase. Washington, D. C.; Mathematics Club, 2, 3, National Honor Society, 3; Honor Roll, 2;

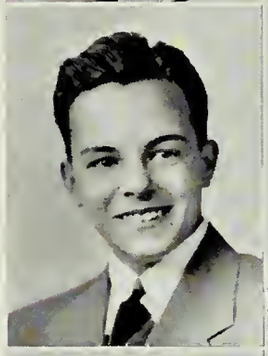

WILLIAM HOWE WENNING
15 Allen Ave., Waban

Bill; Pre-flight Aeronautics; Weeks; Army Air Corps; Camera Club, Secretary, 1; Senior Play Committee, 3.

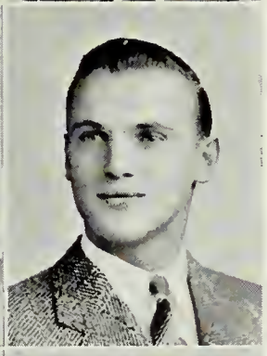

ROBERT L. WHITE
46 Wyoming Rd., Newtonville

Bob, Mathematics; Day; M. I. T.; Debating Club, President, 3; Orange Book, Business Manager, 3; Newtonian, Treasurer, 3; Intermediate Football, 2; Varsity Football, 3; Ski Team, 2, 3; Orange Shield, 3; Legislature, 1, 3; Home Room Manager, 2; National Honor Society, 3; Honor Roll, 1, 2, 3.

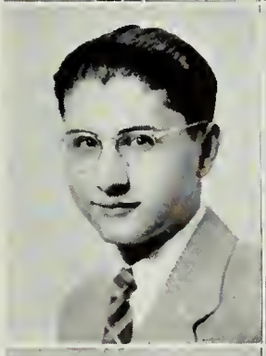

KURT WESSELY
12 Hibbard Rd., Newton

Certificate; Brookline High; French Club, 2; Mathematics Club, 3; Honor Roll, 2.

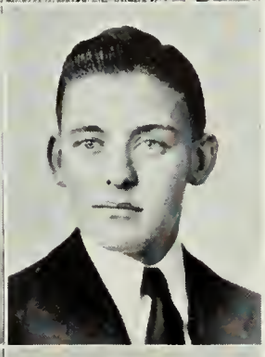

HAROLD RAYMOND WHITESTONE
12 Terrace Ave., Newton Highlands

Whitey; Certificate; Weeks; Tufts; Aviation Club, 3; Intermediate Hockey, 2; Intermediate Baseball, 2; Cheer Leader, 3; Rally Committee, 3; Senior Play Committee, 3; Plan III Patternmaking.

ANNE MARGARET WHALEN
11 Brae Burn Rd., Auburndale

Certificate; Warren; Simmons; Swimming Club, 2; Spanish Club, 3; Modern Dancing, 1, 2, 3; Tennis, 1, 2; Bowling, 1; Honor Roll, 2; Plan III Typewriting.

CHARLOTTE NIMS WHITNEY
15 Fountain St., West Newton

Charlie; Certificate; Warren; Middlebury; Debating Club, 1; French Club, 2; Chemistry Club, 3; Tusitala, 3; Newtonite, 2, 3; Square Dancing, 2; Red Cross Canteen Group, 3; "Pinafore" Candy Committee, 2; Senior Play Publicity Committee, 3; Honor Roll, 3.

PHYLLIS WHOOLEY
19 Peabody St., Newton

Phyl, Will; Academic I; Bigelow; Burdett; Spanish Club, 1, 2; Swimming Club, 1; Outing Club, 3; Social Studies Club, 3; Field Hockey, 1; Soccer, 1.

B. DONALD WOODWARD
106 Auburn St., Auburndale

Don; Academic I; Warren; Marines; Cavalry Club, 1, Treasurer, 2.

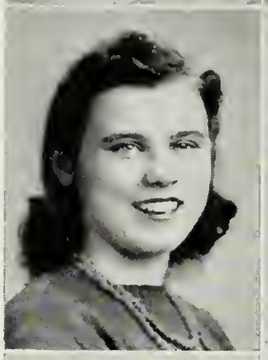

BARBARA ELIZABETH WILEY
271 Waban Ave., Waban

Barbie, Barb; Certificate; Woodrow Wilson, Washington, D. C.; Cornell, Debating Club, 3; Glee Club, 3; Newtonite, 3; Home Room Manager, 3; National Honor Society, 2, 3.

ELIZABETH MAY WOODWARD
106 Auburn St., Auburndale

Betty; Academic II; Warren; Massachusetts School of Applied Art.

MARCIA EDNA WILKIE
9 Hibbard Rd., Newton

Wilk; Certificate; Bigelow; Burdett; Swimming Club, 1, 2; Red Cross Canteen Group, 3; Archery, 1; Girls' Gym Meet, 1; Golf, 1.

PHYLLIS CAROLINE WRIGHT
89 Norwood Ave., Newtonville

Phil, Terry; Academic II; Day; Massachusetts State; Tennis, 1, 2; Girls' Gym Meet, 1; Social Room Hostess, 3; Junior Forum, 2; Girls' Chorus, 2; Christmas Vespers, 2.

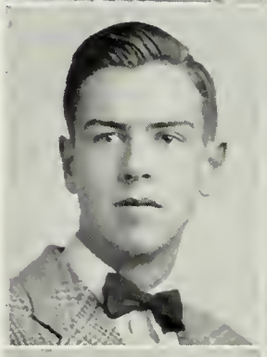

RONALD WILLESON
24 Lewis St., Newton

Ron; Certificate; Bigelow; Boston University; Camera Club, 1, 2; Aviation Club, 2, 3; Newtonite, 3.

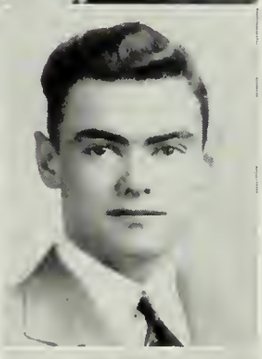

EDWARD WYMAN
15 Sewall St., West Newton

Ed; Mathematics; Warren; Navy; Orange Book, Editor-in-Chief, 3; Junior Varsity Football, 1; Intermediate Football, 2; Varsity Football, 3; Outdoor Track, 2; Ski Team, 2; Indoor Track, 3; Glee Club, 2, 3; Legislature, 2; Orange Shield, 1; National Honor Society, 3; President of Associates, 3.

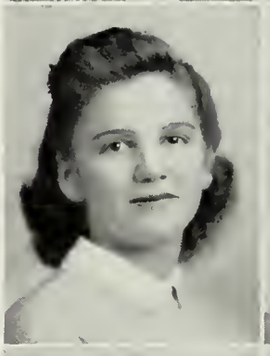

ELEANOR MARY WILSON
70 Oldham Rd., West Newton

Ellie; Language; Tiffin Girls' School, Kingston-on-Thames, England; Smith; Personality Club, 2; Aviation Club, 3; Modern Dancing, 1, 2, 3; Girls' Gym Meet, 1; Ski Group, 3; Orange Shield, 2; Senior Play Candy Committee, 3; Honor Roll, 1, 2, 3; Plan III Typewriting.

GEORGE HABEEB WYSHAK
32 Commonwealth Ave., Chestnut Hill

Why; Mathematics; Weeks; M. I. T.; French Club, 2; Chemistry Club, 2, 3; Mathematics Club, 3; Plan III Electricity.

HELEN PRISCILLA WONGBURG
105 Adena Rd., West Newton

Puss, Prissy; Academic I; Warren; Burdett; Knitting Club, 2; Archery, 2.

D. RICHARD YACOBIAN
160 Mill St., Newton Centre

Dick, Dec; Certificate; Weeks; M. I. T.; Social Studies Club, 2; Chemistry Club, Treasurer, 3; Spanish Club, 3; Junior Forum, 2.

ELIZABETH YOUNG
39 Orchard St., Waban

Betty; Certificate; Melrose High; Cornell; Aviation Club, 1, 2; Drama Club, 3; Microphone Club, 2; Music Club, 3; Glee Club, 2, 3; Ping-pong, 2; Archery, 2; Girls' Gym Meet, 1; Ski Group, 3; Girls' Chorus, 1; National Honor Society, 3; Christmas Play, 3; Honor Roll, 1; Plan III Typewriting.

FRANK CALIGURI
43 Riverdale Ave., Newton

Business, Plan II Auto Mechanics; Day; Navy.

PRISCILLA YOUNG
57 Walker St., Newtonville

Cilla, Pussy, Pris; Academic I; Day; Chamberlain; Art Club, 2; Music Club, 2; Personality Club, Chairman, 2; Archery, 2; Tennis, 2; Honor Roll, 1, 2.

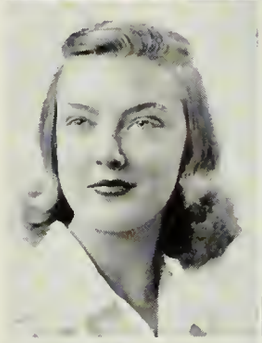

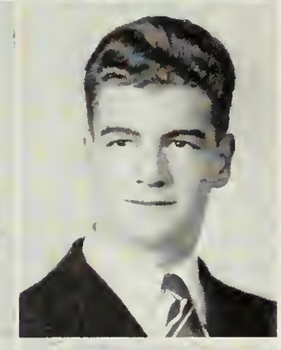

CHRISTOPHER CROWELL
120 Atwood Ave., Newtonville

Chris; Certificate; Day; Army Air Corps; Aviation Club, 2; Newtonian, 3; Track, 2, 3.

ROBERT H. YOUNG
38 Myrtle St., West Newton

Rung, Runglet; Certificate; Warren; Naval Air Corps; Intermediate Football, 2; Varsity Football, 3; Legislature, 2; A Band, 1, 2, 3; B Band, 1, 2, 3; Honor Roll, 2.

JANE ANNE DONNELLY
271 Church St., Newton

Janie, Reddy; Academic I; William H. Taft, Brookline; Ohio State; Newtonite, 1; Girls' Gym Meet, 1; Junior Forum, 2; Christmas Vespers, 1, 2.

JANET IRENE ZEIGLER
20 Evelyn Rd., Waban

Zipper; Certificate; Weeks; Syracuse University; Drama Club, 2, 3; Swimming Club, 3; Newtonian, 2; Art Editor, 3; Ping-pong, 2; Badminton, 3; Girls' Gym Meet, 1; Rally Committee, 3; Executive Council, 3; Legislature, 1; Home Room Manager, 1; Class Treasurer, 1.

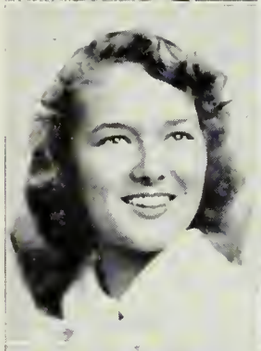

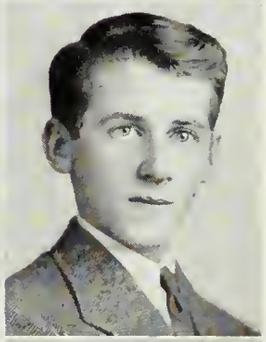

JOHN J. DOWNEY, II
199 Hunnewell Ter., Newton

Jay, Jack, Jay D; Academic II; Plan II Radio Repair and Maintenance; Day; Massachusetts Maritime Academy; Track, 1, 2.

IRENE BELLEFEUILLE
45 Dalby St., Newton

Frenchie; Office Training; Day; Business School; Bowling, 1.

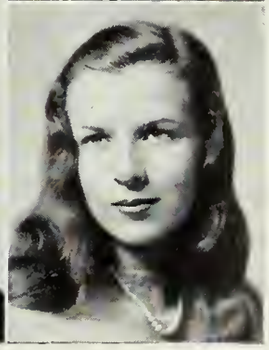

LENORE GRINSPOON
41 Prairie Ave., Auburndale

Lenny; Academic III; Warren; Art Club, 1, Secretary, 2.

DAVID SUMNER ALLEN
33 Gay St., Newtonville
Dave, Fish; Certificate; Day; Stage Crew, 1, 2; Plan III Radio Repair and Maintenance.

ARON ARONIAN
31 Lodge Rd., West Newton
Certificate; Day; Northeastern; Honor Roll, 1.

CHARLES ALAN BRAY
16 Fairview St., Newton
Charlie; Academic I; Bigelow.

SILVIO JAMES CARUSO
31 Beecher Place, Newton Centre
Academic V; Weeks; Honor Roll, 1.

PRISCILLA ANN COLLAGAN
267 Melrose St., Auburndale
Collie; Senior Survey, Plan I Machine; Warren; Neophytes, 1; Girls' Chorus, 2, 3; Drama Club, 2, 3; Glee Club, 3.

RUTH GOULDING
39 Chaske Ave., Auburndale
Retail Selling; Warren.

GERALDINE C. KEANE
46 Court St., Newtonville
Gerry; Academic II; Our Lady's High; Honor Roll, 2.

MICHAEL J. KENNEDY, JR.
261 Pearl St., Newton
Slicks; Plan II Auto Mechanics; Bigelow; Army.

ROBERT KOLLER
34 Janet Rd., Newton Centre
Bob; Language; Portland, Maine; U.C.L.A.; Microphone Club, 2; Newtonite, 2; Orange Shield, 1; Senior Play Publicity Committee, 2; Legislature, 1; Honor Roll, 1.

ALFRED LOMBARDI
71 Crafts St., Newtonville
Fred; Academic V, Plan I Machine; Day; Marines; A Band, 1, 2; B Band, 1, 2.

CLAIRE F. MACKEY
35 Palmer Rd., Waban
Kaye; Retail Selling; Saint Francis Xavier's Academy.

RUTH McCARRON
160 Noble St., West Newton
Office Training; St. Bernard's, West Newton.

ALFRED NARDONE
33 Capital St., Newton
Al, Jackman; Certificate; Bigelow; Tufts; Honor Roll, 1.

SALVATORE W. NICOLAZZO
655 Watertown St., Newtonville
Sam; Plan II Radio Repair and Maintenance; Honor Roll, 2.

PETER F. NYREN
17 Charles River Ter., Newton Highlands
Pete; Business; Weeks.

JOSEPH RICHARD PAULINO
26 Adams St., Newtonville
Joe; Academic V, Plan I Machine; Day; Army; Basketball, 1, 2; Baseball, 1.

HAROLD J. PETERSEN
76 Paulson Rd., Waban
Joe, Pete; Business, Plan I Machine; Warren; Navy Machinist; Motion Picture Squad, 1; Lunchroom Squad, 1.

ROBERT G. PIGNATELLI
151 Lincoln St., Newton Highlands
Bob; Academic V; Weeks; Welding.

FRANCIS PROUT
44 Hunnewell Ave., Newton
Fran; Academic I; Bigelow; Army; Honor Roll, 3.

PHILIP RANDALL
291 Lexington St., Auburndale
Phil; Mathematics; Highland Park, Illinois; University of New Hampshire; Boys' Chorus, 3.

LEWIS ANTHONY ROBINSON
543 Hammond St., Chestnut Hill
Tony; Mathematics, Plan I Machine; Noble and Greenough.

DORIS M. SLACKE
18 Cambria Rd., West Newton
Blondie, Dada; Senior Survey; Waltham High; Burdett; Swimming Club, 3; Bowling, 2.

WILLIAM STANLEY WATERS
677 Chestnut St., Waban
Blondy; Pre-flight Aeronautics; Weeks; Naval Air Corps; Tennis, 2.

WILLIAM HERBERT WHYNOT
2 Wyoming Rd., Newtonville
Bill, Ifso, Shadow; Academic I; Weeks; Northeastern; Camera Club, 1, 2, 3; Indoor Track, 2, 3; National Honor Society, 2, 3; Lunchroom Squad, Chairman, 3; Honor Roll, 1, 2, 3.

SENIORS IN THE SERVICE

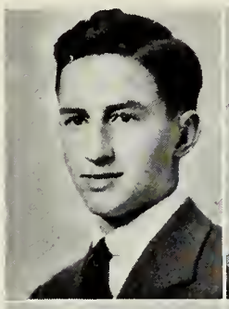

DAVID EARL BRACKETT, JR.
420 Waltham St., West Newton
Certificate; Warren.

AARON MARSHALL JONES, JR.
8 Birch Hill Rd., Newtonville
Jonesy; Certificate; Day; Army Air Corps; Mathematics Club, 1; Aviation Club, 1, 2; Social Studies Club, 1, 2; Cavalry Club, 2; Newtonite, 3; Ski Team, 1, 2, 3; Cheer Leader, 2, 3; Plan III Radio Repair and Maintenance.

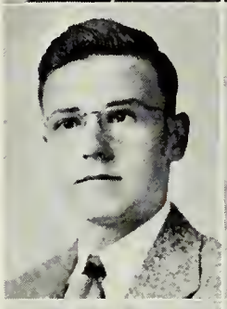

DANIEL MICHAEL CURTIS
50 Pettee St., Newton Upper Falls
Plan II Radio; Weeks; Football, 1.

RICHARD BRUCE LOWRY
146 Lincoln St., Newton Highlands
Dick, Louse; Certificate; Weeks; Army; Varsity Club, 1, 2, 3; Junior Varsity Football, 1; Varsity Football, 2, 3; Varsity Basketball, 1, 2, Co-Captain, 3; Varsity Tennis, 2, Captain, 3; Athletics Board, 2, 3.

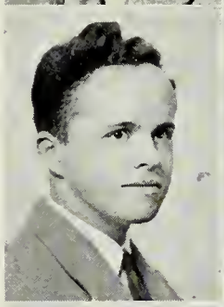

ROBERT ELIOT DAVIS
88 Mt. Vernon St., Newtonville
Business; Day; Navy.

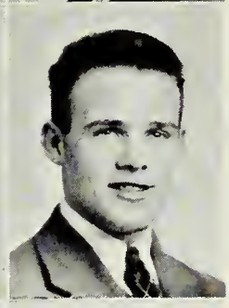

WILLIAM VINCENT MATTHEWS
8 Raymond Pl., West Newton
Academic V; Warren.

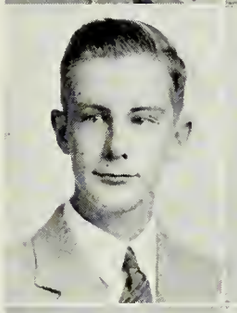

WALTER CLIFFORD FISHER
1198 Chestnut St., Newton Upper Falls
Cliff, Lazonga, Fish; Business; Plan I Machine; Bigelow; Navy; Honor Roll, 1.

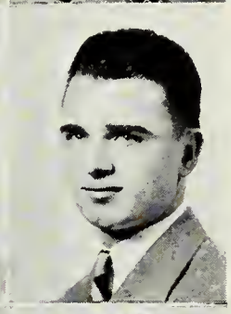

EDWARD RAYMOND MOORE
67 Chester St., Newton Highlands
Dinty; Academic I; Weeks; Navy; Aviation Club, 1; Home Room Manager, 2.

JOHN H. FREESTON
9 Bigelow Ter., Newton
Whitey; Business; Plan I Machine; Day; Navy.

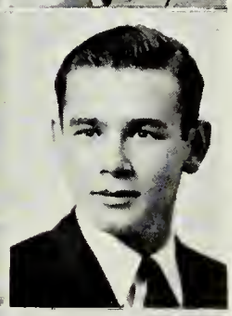

JOSEPH ROBERT O'DONNELL
358 Newtonville Ave., Newtonville
Plan II Radio; Wellesley; Emergency Squad, 3.

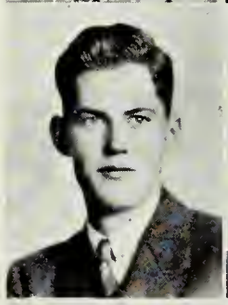

BRUCE GOWER
155 Oakleigh Rd., Newton
B. G., Snooks; Plan II Radio Repair and Maintenance; Bigelow; Navy; Mathematics Club, 2; Social Studies Club, 2; Basketball, 1; Boy's Chorus, 2, 3; Legislature Alternate, 2.

BERNARD ANTHONY PULLMAN, JR.
12 Merton St., Newton
Business; Newhampton, N. H.

ALAN FRANK ARTHUR JOHNSON
8 Grove Hill Ave., Newtonville
Plan I Radio; Rindge Technical; Drama Club, 3; Senior Play, 3.

CHARLES ARTHUR SPETTEL
151 Woodcliff Rd., Newton Highlands
Chuck, Charlie; Certificate; Weeks; Army Air Corps; Track, 1; Junior Varsity Hockey, 1; Legislature, 2.

GORDON BUNKER

DONALD WALTER BURKE

ROBERT JAMES BURKE

JAMES O. CONDON
154 Oliver Rd., Waban
Jimmie; Academic I; Weeks; Marines; Football, 1, 2, 3; Hockey, 1, 2; Baseball, 1, 2; Legislature Alternate, 2.

SYDNEY DOANE COOK, JR.

CHRISTOPHER CROWELL

JOHN JOSEPH DOWNEY

PAUL PIERRE DUBE
27 Owatonna St., Auburndale
Business; English High, Boston.

ROBERT A. EDEN

WILLIAM JOSEPH GIBSON
12 Hunnewell Cir., Newton
Academic IV; Day.

ROBERT T. GILDERSLEEVE
83 Larchmont Ave., Waban
Gil, Bob; Academic I, Plan I Machine; Weeks; Army Air Corps.

ALBERT DONALD HILL

JOSEPH INCORVATI

ROBERT B. KERR

JOSEPH FREDERICK KRONILLIS
1 Keefe Ave., Newton Upper Falls
Plan II Radio; Intermediate Hockey, 2.

JOHN J. LANDER

JOHN WILLIAM LARKIN

WILLIAM H. McCABE

AUSTIN MICHAEL MORGAN
153 River St., West Newton
Business; Warren.

GEORGE MULCAHY

ROBERT R. O'CONNELL

WILLIAM L. OWENS

JOSEPH W. SHAW

RUSSELL SKINNER

FRANK R. TOCCI

JAMES S. VICKERS

WILLIAM S. WATERS

N 43

NORTHEASTERN UNIVERSITY

College of Liberal Arts

Offers a broad program of college subjects serving as a foundation for the understanding of modern culture, social relations, and technical achievement. Students may concentrate in any of the following fields: Biology, Chemistry, Economics, Sociology, Psychology, Mathematics, Physics, and English. Pre-Medical, Pre-Dental and Pre-Legal courses are offered. Varied opportunities available for vocational specialization. Degree: Bachelor of Science or Bachelor of Arts. Admits men and women.

College of Engineering

Offers curricula in Civil, Mechanical (with Aeronautical option), Electrical, Chemical, and Industrial Engineering. Classroom study is supplemented by experiment and research in well-equipped laboratories. Degree: Bachelor of Science in the professional field of specialization. Admits men and women.

College of Business Administration

Offers the following curricula: Accounting, Marketing and Advertising, and Industrial Administration. Each curriculum provides a sound training in the fundamentals of business practice and culminates in special courses devoted to the various professional fields. Degree: Bachelor of Science in Business Administration. Admits men and women.

School of Law

Offers day and evening undergraduate programs leading to the degree of Bachelor of Laws. A minimum of one-half of the work accepted for a bachelor's degree in an approved college or its full equivalent is required for admission to this School. Case method of instruction. Admits men and women.

School of Business

Offers curricula through evening classes in Accounting, Management, and Engineering and Business, leading to the degree of Bachelor of Business Administration in specified fields. Preparation for C.P.A. Examinations, private accounting, and for the various fields of business and industrial management. Short intensive programs may be arranged. Co-educational.

Evening Courses of the College of Liberal Arts

Certain courses of the College of Liberal Arts are offered during evening hours in the fields of Economics, English, History, Government, Mathematics, Psychology, Physics, and Sociology. A special program preparing for admission to the School of Law is also available. The program is equivalent in hours to one-half the requirement for the A.B. or S.B. degree. Associate in Arts title conferred. Special courses may also be arranged. Co-educational.

Co-operative Plan

The Colleges of Liberal Arts, Engineering, and Business Administration are conducted on the co-operative plan. After the freshman year, students, both men and women, may alternate their periods of study with periods of work in the employ of business or industrial concerns at ten-week intervals. Under this plan they gain valuable experience and earn a large part of their college expenses.

Your Guidance Officer — A Friendly Career Counselor

FOR CATALOG — MAIL THIS COUPON AT ONCE

NORTHEASTERN UNIVERSITY
Director of Admissions
Boston, Massachusetts

Please send me a catalog of the

- ☐ College of Liberal Arts
- ☐ College of Engineering
- ☐ College of Business Administration
- ☐ School of Law
- ☐ Evening School of Business
- ☐ Evening — College of Liberal Arts
- ☐ Day Pre-Medical Program
- ☐ Day Pre-Dental Program
- ☐ Day and Evening Pre-Legal Programs

Name .....

Address .....
C-93A

LASELL JUNIOR COLLEGE

TWO-YEAR COURSES FOR HIGH SCHOOL GRADUATES:

Academic studies with English, Foreign Language, History or Science as a major.

Home Economics with Clothing or Foods as a major.

Secretarial Science.

Art, including Drawing and Painting, Fashion Design, Commercial Art, Interior Decoration, Arts and Crafts.

Merchandising.

Dramatics.

Photography.

Music.

SPECIAL STUDENTS:

A limited number of qualified students may arrange courses of concentrated effort along certain lines, with the same privileges and advantages as girls in the regular courses.

For Catalog Address LASELL JUNIOR COLLEGE *Auburndale, Massachusetts*

"A growing balance in a

SAVINGS ACCOUNT

is good anchor to windward"

★

Let us open an account for you — then get the habit of adding to it regularly.

★

Newton National Bank

384 Centre Street, Newton

SENIORS!!!

Your Government needs trained office personnel to carry on the War Effort. The War Manpower Commission must recruit that manpower. Prepare to answer the call for trained bookkeepers, clerical workers, typists, stenographers, and secretaries.

Attend school in Newton and help the acute transportation problem.

The NEWTON Secretarial School

is prepared to give you excellent training. Ask for information.

392 Centre Street — **BIGelow 5711**

NEWTON, Massachusetts — **LASell 4303**

Compliments of a Friend

Purveyors of

FINE FOODS

to the

Newton High School Cafeterias

Phone BIGelow 4240

NEWTON CENTRE MARKET, INC.

ESTABLISHED 1920

1237 CENTRE STREET · NEWTON CENTRE, MASS.

COMPLIMENTS OF

UNIVERSITY PRINTS

Compliments of . . .

OAK HILL PHARMACY

THE REXALL STORE IN NEWTON HIGHLANDS

COMPLIMENTS OF A FRIEND

UNDER-GRADS LIKE US

AND WE LIKE UNDER-GRADS

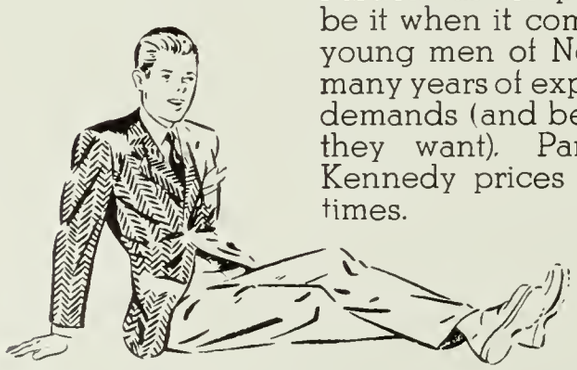

Pardon us for pointing, but we seem to be it when it comes to outfitting the smart young men of New England. We've had many years of experience in satisfying their demands (and believe us, they know what they want). Parents approve too, for Kennedy prices are always geared to the times.

KENNEDY'S

FAMOUS UNDER-GRAD SHOP

SAVE TODAY

for tomorrow's better world

★

NEWTON CENTRE SAVINGS BANK

103 Union Street Newton Centre

COMPLIMENTS OF

LONG'S

Jewelers

★

40 SUMMER STREET

BOSTON

Newton Motor Sales

Sales and Service

◆

FORD V-8

MERCURY V-8

LINCOLN ZEPHYR V-12

◆

773 Washington Street Newtonville

BIGelow 4200

◆

Only Ford Dealer in the Newtons

Compliments of

RAYTHEON

PRODUCTION CORP.

55 CHAPEL STREET

NEWTON, MASS.

★

Manufacturers of

Receiving and Transmitting

TUBES

FOR MUSIC *and* RECORDS . . .

MOSHER MUSIC CO., Inc.

181 TREMONT STREET, BOSTON, MASS.

. . . Boston's Most Convenient Music Store

NEWTON'S

Headquarters for

Misses' and Junior Misses'

SMART SPORTSWEAR
DRESSES *and* COATS

◆

"Where Friends and Fashions Meet"

843 BEACON ST., NEWTON CENTRE

LAS. 7400

TENNIS RACKETS

◆

Nylon or Gut Strung HALL RACKETS will be sold at the factory to any Newton High Student presenting this ad at HALF PRICE.

◆

Courtesy of the

HALL MFG. CO.

82 NEEDHAM STREET
NEWTON HIGHLANDS, MASS.

Telephone LASell 2806

"NEWTON'S INSTITUTION OF LUMBER"

BASLEY'S GOOD LUMBER

ROY S. EDWARDS

29 CRAFTS STREET

Call LASell 5500

MADAME RUTH BEAUTY SALON

Always the Best in Permanents

Telephone
BIGelow 0607

Thirty-Six Langley Road
Newton Centre, Massachusetts

CHARLES J. KINCHLA

Realtor

STUART BUILDING 825 BEACON STREET

NEWTON CENTRE, MASS.

Compliments of

WILFRED CHAGNON

COMPLIMENTS OF

D'ARDLEY BEAUTY SHOP

L. H. Chandler & Son

INCORPORATED

◈

HARDWARE

◈

796 BEACON STREET
NEWTON CENTRE, MASS.

◈

Telephone BIGelow 4000

When Thinking of Chinese Food, Remember Us!

250 HARVARD STREET
BROOKLINE, MASSACHUSETTS

Compliments of

GOLDEN BELL CLEANERS, Inc.

Compliments of a

NEWTON HIGH SCHOOL GRADUATE

Congratulations
Class of '43

★

Filene's
IN WELLESLEY

Congratulations to the Class of 1943

★

GARDEN CITY PRINT
A. P. HARTSHORN, *Proprietor*
13 BOYD STREET
NEWTON, MASSACHUSETTS

COMPLIMENTS OF

NEWTON HIGH SCHOOL ALUMNI ASSOCIATION

Compliments of

H. L. HILDRETH CO.

Sole Mfgs.

The World's

Finest Molasses Candy

Congratulations,

Graduates,

and

best wishes

for your future

The REGENT SHOPS

322 WALNUT STREET, NEWTONVILLE

"THE PLACE FOR MY SAVINGS"

★

NEWTON Savings Bank

STABILITY

286 WASHINGTON STREET
NEWTON, MASSACHUSETTS

MANDELL'S

The Store for Men and Boys

311 WALNUT ST., NEWTONVILLE

Telephone LASell 6940

Clothing, Furnishings, and Shoes

FORMAL CLOTHES FOR HIRE

COMPLIMENTS OF

Jane's Luncheonette

1887 ★ Safety for Savings ★ 1943

WEST NEWTON SAVINGS BANK

WEST NEWTON, MASS.

★

Savings Accounts

Mortgage Money — Christmas Club
Safe Deposit Boxes — Vacation Club
Storage — Tax Club
Traveler's Checks — Foreign Drafts

Savings Bank Life Insurance
Defense Bonds and Stamps
Defense Bonds Savings Club

Banking Hours
8:30 a.m. to 3 p.m.

Wednesdays and Saturdays
8:30 a.m. to 12 m.

We wish to **THANK YOU**
for your patronage
during the past year

◆

BEECHER HOBBS

The Modern, Complete, Friendly

PHONOGRAPH RECORD SHOP

1696 BEACON ST., BROOKLINE

Near Washington Square — Open Saturday evenings until ten

HAYDEN

COSTUME COMPANY, Inc.

◆

Costumes for all Occasions

AMATEUR STAGE
PLAYS
OPERAS

◆

786 WASHINGTON ST., BOSTON, MASS.

Telephone HANcock 4346

AUTOGRAPHS